

LOCATION OF SURVEY
 BLOCK 2, LOT 5 OF THE PLAT OF
 WAUCOMA PARK ADDITION TO THE
 CITY OF HOOD RIVER
 SECTION 36, T.3 N., R. 10 E., W.M.
 CITY OF HOOD RIVER AND STATE OF OREGON
 3N 10 36BB TAX LOT 10700

FD DLC 5/8" IRON ROD
 @ NE CORNER BLOCK 2 (HELD)

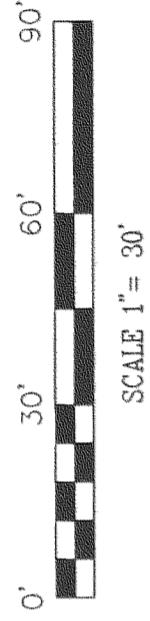

BASIS OF BEARING
 SURVEY BY TRANTOW CS #92059

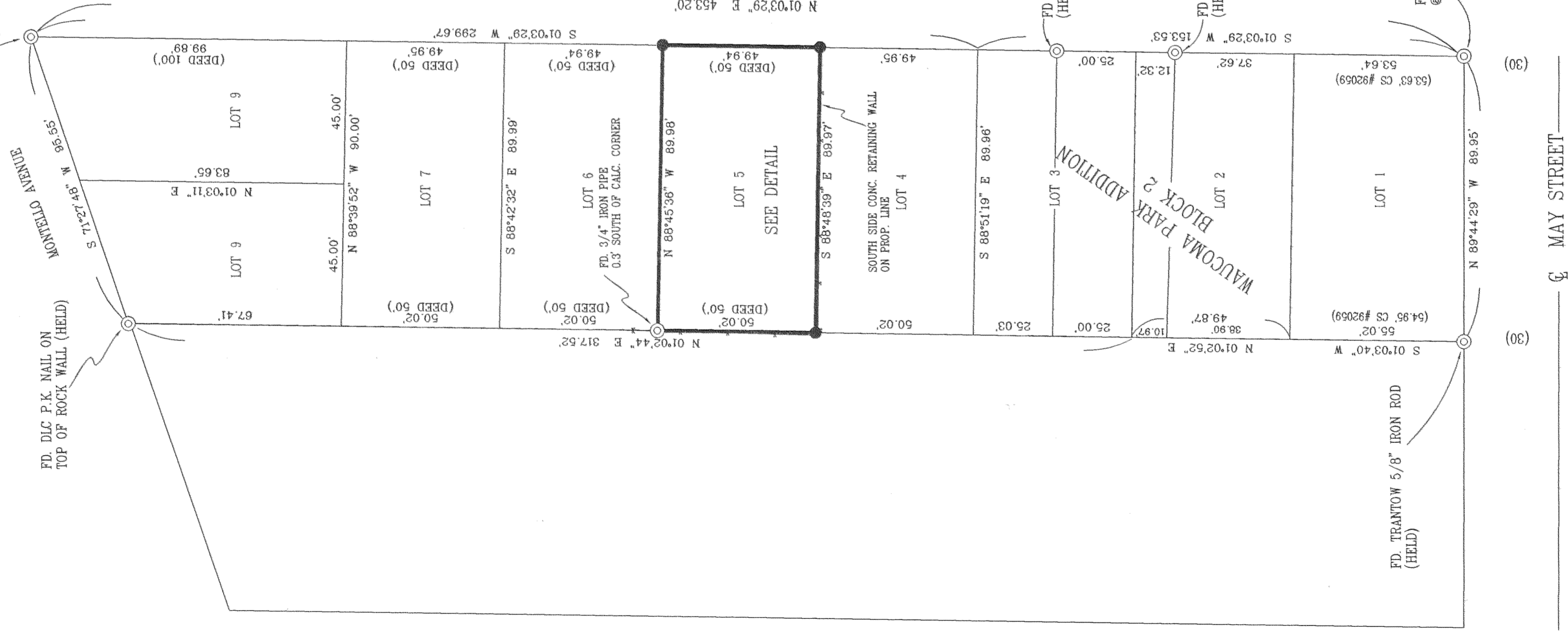
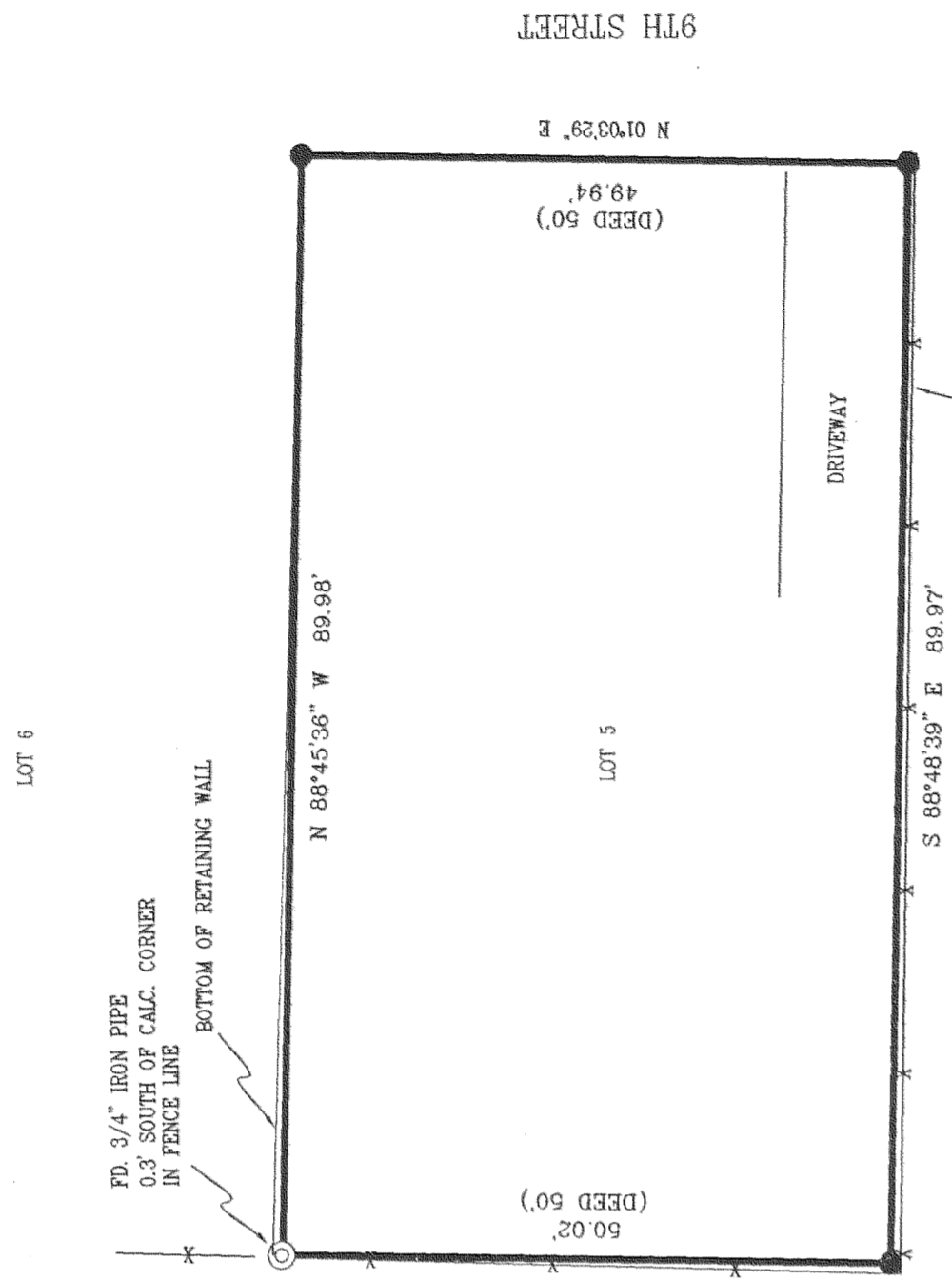

10TH STREET

DETAIL
 No scale

NARRATIVE OF SURVEY
 THE PURPOSE OF THIS SURVEY WAS TO LOCATE THE BOUNDARY OF THE LOT 5 OF BLOCK 2 WAUCOMA PARK ADDITION. THE SOUTH LINE OF BLOCK 2 WAS ESTABLISHED BY TRANTOW SURVEYING. A SURVEY PERFORMED BY DLC SURVEYING WAS USED IN LOCATING THE NORTH LINE OF AFORE SAID BLOCK 2. ALTHOUGH TRANTOW SURVEYING DISREGARDED DLC SURVEYING BLOCK 2, WE SHOULD FEEL THAT THE MONUMENTS FOUND AND SET BY TRANTOW SHOULD BE HONORED. SAID CONCLUSION WAS CONFORMED BY TERRA SURVEYING IN CS #4500 106

REFERENCE
 SURVEY BY TERRA CS #2000 106
 SURVEY BY TRANTOW CS #92059
 SURVEY BY DLC CS 77049
 INSTRUMENT No. 20000287 HOOD RIVER
 COUNTY DEED RECORDS

LEGEND

- = SET 5/8" IR WITH PLASTIC CAP MARKED OR #932 & WA #22098 EXCEPT AS NOTED
- ⊙ = FOUND MONUMENT AS NOTED
- = CALCULATED CORNER AS NOTED
- () = DEED OR PLAT CALL

FILED

SEP 4 2003
Paul J. Klein
 COUNTY SURVEYOR

REGISTERED
 PROFESSIONAL
 LAND SURVEYOR

OREGON
 JULY 17, 1970
 ANTHONY C. KLEIN
 932
 Expires 6-30-05

Klein & Assoc.
 LAND SURVEYING
 1412 13th Street
 Hood River, Oregon 97031
 Tel: (541)386-3322
 DATE SURVEYED: JULY 2003
 JOB NO.: 03041

SURVEY
 FOR
 ANN CARTWRIGHT

CS 2003 061

1980, 8-27-03 1400 CS 2003 061