

CALCULATED HOOD RIVER COUNTY
5/8" IRON ROD(NW CORNER OF
KEGLEY TRACT
BK. 41, PG. 492
AS PER CS #87079

NORTH LINE OF KEGLEY TRACT
BK. 41, PG. 492
AS PER CS #87079

NW CORNER OF C.E. ROGERS TRACT
BK. 34, PG. 232

FD. HOOD RIVER COUNTY
5/8" IRON ROD (HELD)

LOCATED IN
LOT 16 OF THE PLATTED ROGERS ADDITION
TO RIVERSIDE PARK AS LOCATED IN
SE 1/4 OF SECTION 14, T 1 N, R 9 E, W.M.
HOOD RIVER COUNTY, STATE OF OREGON

01N 09E 14 TAX LOT 1300

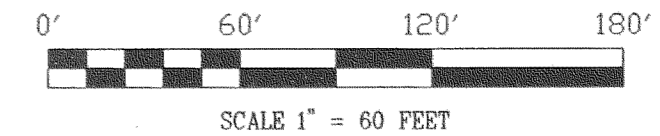

TAX LOT 1300
108307.45 SQ. FT.
2.49 ACRES

BASIS OF BEARING
SURVEY BY DLC SURVEYING CS #93081

LEGEND

- = SET 5/8" IR WITH PLASTIC CAP MARKED OR #932 & WA #22098 EXCEPT AS NOTED
- = FOUND MONUMENT AS NOTED
- = CALCULATED CORNER AS NOTED

REFERENCE SURVEYS
SURVEY BY DLC SURVEYING CS #93081
HOOD RIVER COUNTY SURVEY CS #87079

NARRATIVE OF SURVEY

THE PURPOSE OF THIS SURVEY WAS TO LOCATE TAX LOT 1300 OF SECTION 14, T 1 N, R 9 E, W.M. A SURVEY BY DLC SURVEYING CS #93081 WAS USED AS THE BASIS OF THIS SURVEY. INSTRUMENT NUMBER 20033416 RECORDED IN HOOD RIVER COUNTY DEED RECORDS WAS USED IN THE LOCATION OF SAID BOUNDARY.

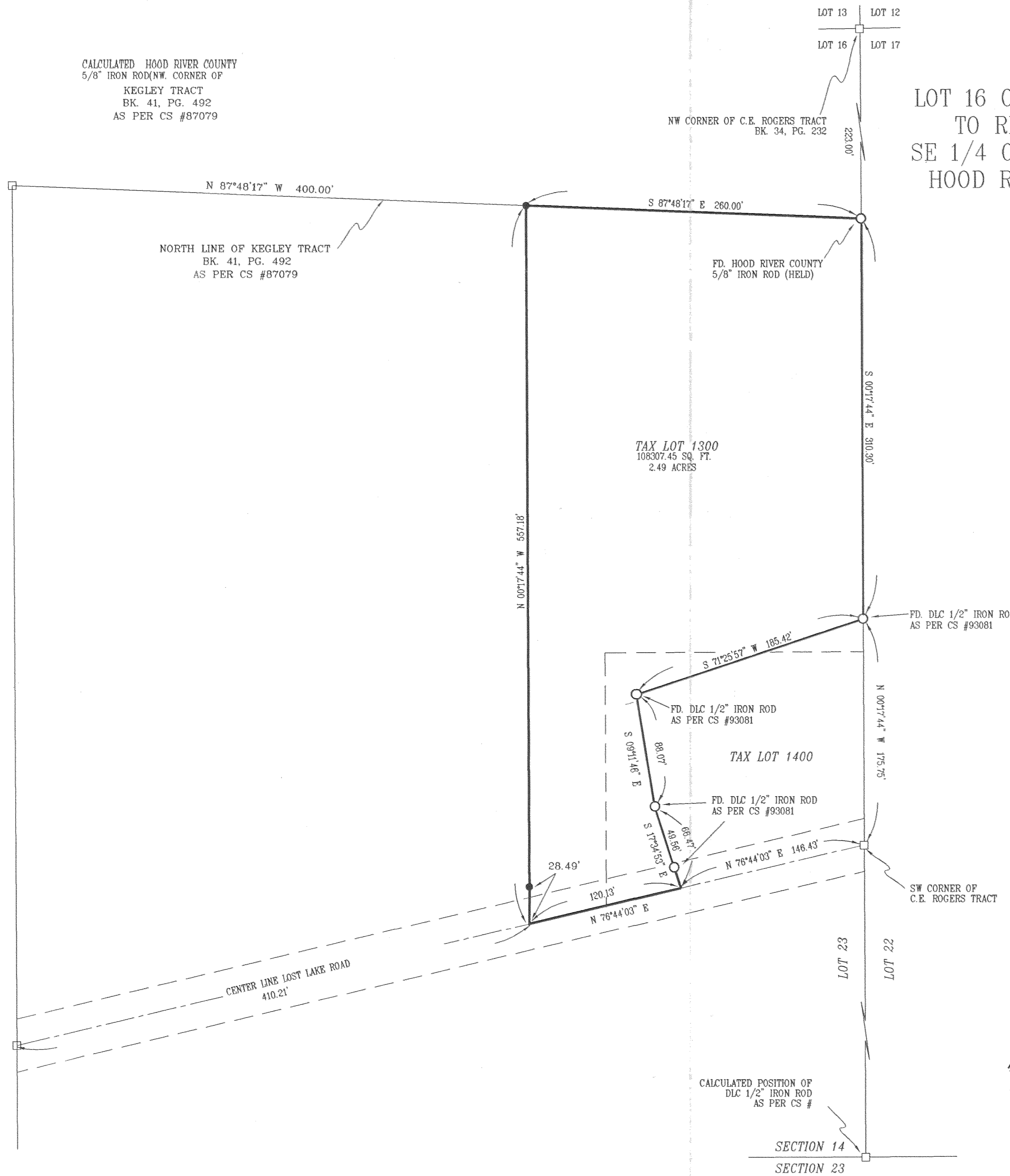

FILED

AUG 7 2003
Donald Whitecotton

REGISTERED
PROFESSIONAL
LAND SURVEYOR

OREGON
JULY 17, 1970
ANTHONY C. KLEIN
932
Expires 6-30-05

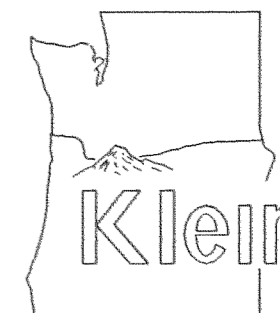

Klein & Assoc.

LAND SURVEYING
1412 13th Street
Hood River, Oregon 97031
Tel: (541)386-3322
DATE SURVEYED: JULY 2003
JOB NO: 03047

SURVEY
FOR
STEVE WHITECOTTON

SECTION 14
SECTION 23