

BOUNDARY LINE ADJUSTMENT IN SW 1/4, NE 1/4, SEC. 35, T 3 N, R 10 E, WM. HOOD RIVER COUNTY AND STATE OF OREGON

DEED REFERENCE

OLD TAX LOT 6600 IS DESCRIBED AS PARCEL 2 OF THAT WARRANTY DEED FILE NO. 960682 AND OLD TAX 6701 IS PARCEL 1 OF PARTITION PLAT 9205.

LEGEND

- = SET 5/8" IR WITH PLASTIC CAP MARKED OR #932 & WA #22098 EXCEPT AS NOTED
- = FOUND MONUMENT AS NOTED
- = CALCULATED CORNER AS NOTED

REFERENCE SURVEYS

SURVEY BY DLC SURVEYING CS #92027 PARTITION PLAT 9205

KLEIN & ASSOCIATES, CS #98078

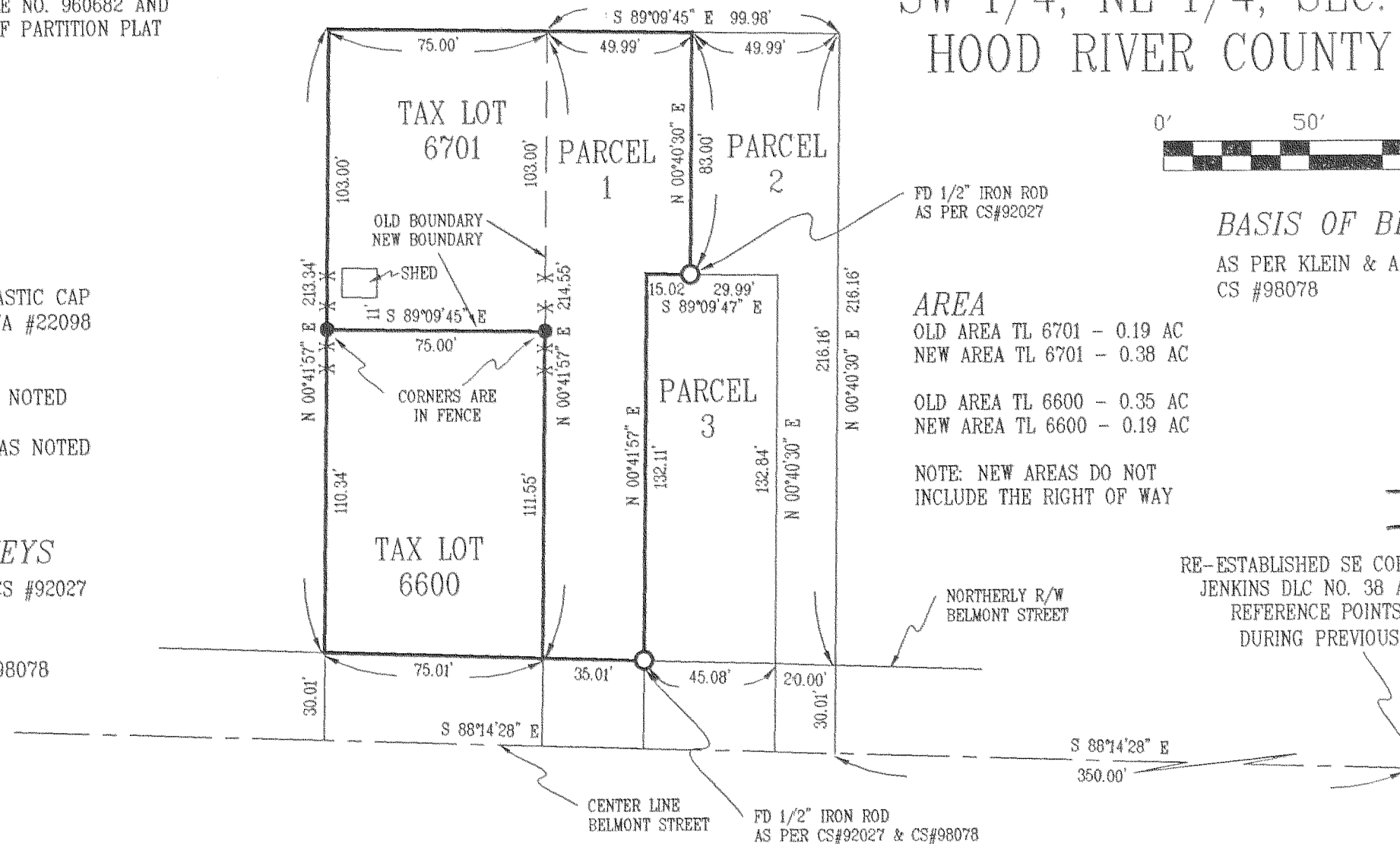

BASIS OF BEARING

AS PER KLEIN & ASSOCIATES
CS #98078

FILED

JUL 3 2003

Richard J. Lutz
COUNTY SURVEYOR
DEPUTY

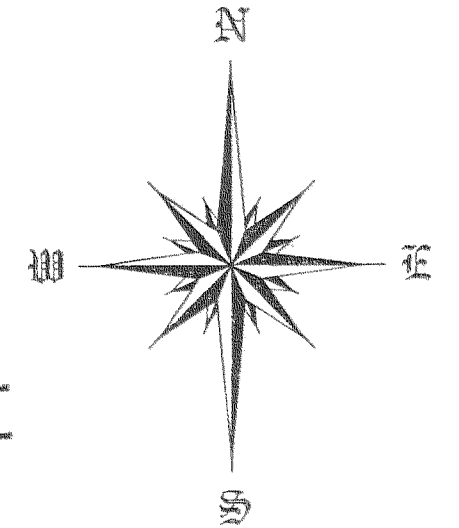

AREA

OLD AREA TL 6701 - 0.19 AC
NEW AREA TL 6701 - 0.38 AC
OLD AREA TL 6600 - 0.35 AC
NEW AREA TL 6600 - 0.19 AC

NOTE: NEW AREAS DO NOT INCLUDE THE RIGHT OF WAY

RE-ESTABLISHED SE CORNER WILLIAM JENKINS DLC NO. 38 AS PER HRC REFERENCE POINTS NO. L-5 DURING PREVIOUS SURVEYS

NARRATIVE OF SURVEY

THE PURPOSE OF THE SURVEY IS TO ADJUST THE BOUNDARY OF TAX LOTS 6600 AND 6701. THE PARTITION PLAT 9205 WAS USED AS A REFERENCE FOR THIS SURVEY. THE SE CORNER OF JENKINS WAS LOCATED DURNING PREVIOUS SURVEYS BY OUR FIRM AND IS SHOWN AS CALCULATED DURNING THIS SURVEY. ALL MONUMENTS FOUND AND ESTABLISHED DURNING THE COURSE OF THIS SURVEY ARE SHOWN HEREIN.

BOUNDARY LINE ADJUSTMENT FOR MICHAEL MAURER

REGISTERED
PROFESSIONAL
LAND SURVEYOR

OREGON
JULY 17, 1970
ANTHONY C. KLEIN
932

Expires 6-30-03



Klein & Assoc.

LAND SURVEYING
1412 13th Street
Hood River, Oregon 97031
Tele: (541)386-3322
DATE SURVEYED: JUNE 2003
JOB NO.: 03028

3N 10 35AC, 6600 & 6701

Revised 6-9-03

CS 2003 050