

SURVEY
 SW 1/4, SE1/4, SEC. 35, T 3 N, R 10 E, WM.
 COUNTY OF HOOD RIVER, STATE OF OREGON
 3N 10 35DC TAX LOT 2300



Scale:
 1" = 100'

AREA NOTE:
 AREAS INCLUDE RIGHT-OF-WAY

BASIS OF BEARING
 ASSUMED

REFERENCE SURVEYS
 INDIAN CREEK MEADOWS
 WYEAST SURVEYS CS #2003-006
 SURVEY BY KLEIN & ASSOC. CS #98021
 SURVEY BY TERRA SURVEYING CS #99015-16
 SURVEY BY KLEIN & ASSOC. CS #02037

SEC. 35, T 3 N, R 10 E, WM.
 SEC. 2, T 2 N, R 10 E, WM.

NARRATIVE OF SURVEY

THE PURPOSE OF THIS SURVEY IS TO LOCATE THE EXTERIOR BOUNDARY OF THE PARCEL SHOWN HEREIN. PREVIOUS SURVEYS PERFORMED AROUND THE PARCEL WERE USED AND HELD. PREVIOUS SURVEYS PERFORMED ALL AGREED WITH EACH OTHER AND SAID SURVEYS WERE HELD FOR THEIR LOCATION. MONUMENTS SET BY OUR FIRM WERE RESET ACCORDING TO THE CALCULATED POSITION BASED ON THE PREVIOUS SURVEYS.

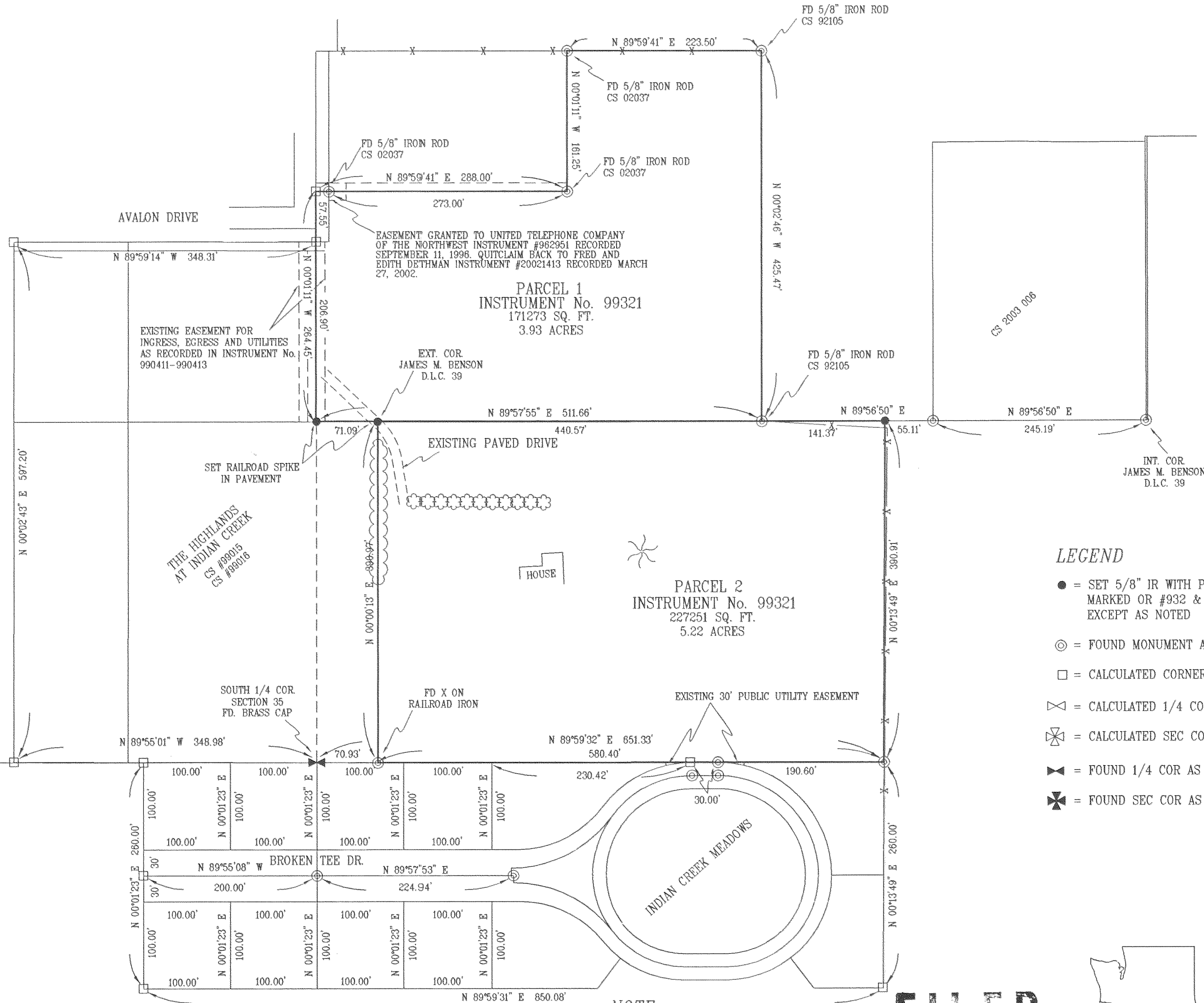

LEGEND

- = SET 5/8" IR WITH PLASTIC CAP MARKED OR #932 & WA #22098 EXCEPT AS NOTED
- ⊙ = FOUND MONUMENT AS NOTED
- = CALCULATED CORNER AS NOTED
- ⊗ = CALCULATED 1/4 COR AS NOTED
- ⊠ = CALCULATED SEC COR AS NOTED
- ⊞ = FOUND 1/4 COR AS NOTED
- ⊞ = FOUND SEC COR AS NOTED

NOTE:
 1/2" IRON RODS WITH CAPS WERE RECOVERED WITHIN INDIAN CREEK MEADOWS. SAID MONUMENTS WERE HELD FOR LOCATION.

SURVEY
 FOR
 FRED DETHMAN

FILED

JUN 11 2003

Anthony C. Klein
 ANTHONY C. KLEIN
 DEPUTY

REGISTERED
 PROFESSIONAL
 LAND SURVEYOR

OREGON
 JULY 17, 1970
 ANTHONY C. KLEIN
 932

Expires 6-30-03



Klein & Assoc.

LAND SURVEYING
 1412 13th Street
 Hood River, Oregon 97031
 Tel: (541)386-3322
 DATE SURVEYED: APRIL 2003
 JOB NO: 03015