

May 19 1 09 PM '03
PARTITION PLAT NO. 200313 P

Instrument received on the 19th day of
May 20 03 at 1:09 P M

Andy Cabel (Deputy Clerk)
Hood River County Director of Records
and Assessments

SURVEYS CERTIFICATE

I, Anthony C. Klein, being first duly sworn, depose and say that I have correctly surveyed and marked with proper monuments the lands represented on this Partition Plat, the boundaries being described in Instrument No. 20025191 dated October 31, 2002, Hood River County Records, to Billy J. Johnson and K. Sue Johnson.

Anthony C. Klein
ANTHONY C. KLEIN PLS 932

ACKNOWLEDGEMENTS

We the owners of the land shown herein, hereby declare that this division of land has been made with our free consent and in accordance with our desires.

Bill Johnson 5-15-03
NAME: Date

K. Sue Johnson 5-15-03
NAME: This instrument was dated and acknowledged before me on 5/15/03 by *Bill & K. Sue Johnson*.

Marilyn Murray
Notary Signature
Marilyn Murray
NOTARY PUBLIC-OREGON

COMMISSION No. 330755
MY COMMISSION EXPIRES *Jan. 19, 2004*

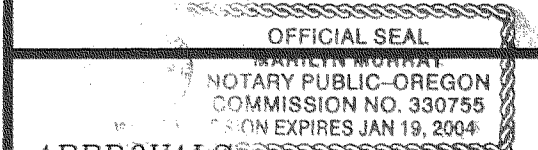

APPROVALS

I hereby certify that all taxes and assessment due hereon have been fully paid as required by law.

Audrey Borawski
Hood River County Director of Budget and Finance.

I hereby certify this partition was examined and approved as of this 12th day of
MAY 20 03

Randal Tolento
Hood River County Surveyor

I hereby certify this partition was examined and approved as of this 15th day of
May 20 03

CITY ADMINISTRATOR - CITY OF CASCADE LOCKS

MAJOR PARTITION IN
SE 1/4, SEC 12, T 2 N, R 7 E, WM
CITY OF CASCADE LOCKS, STATE OF OREGON

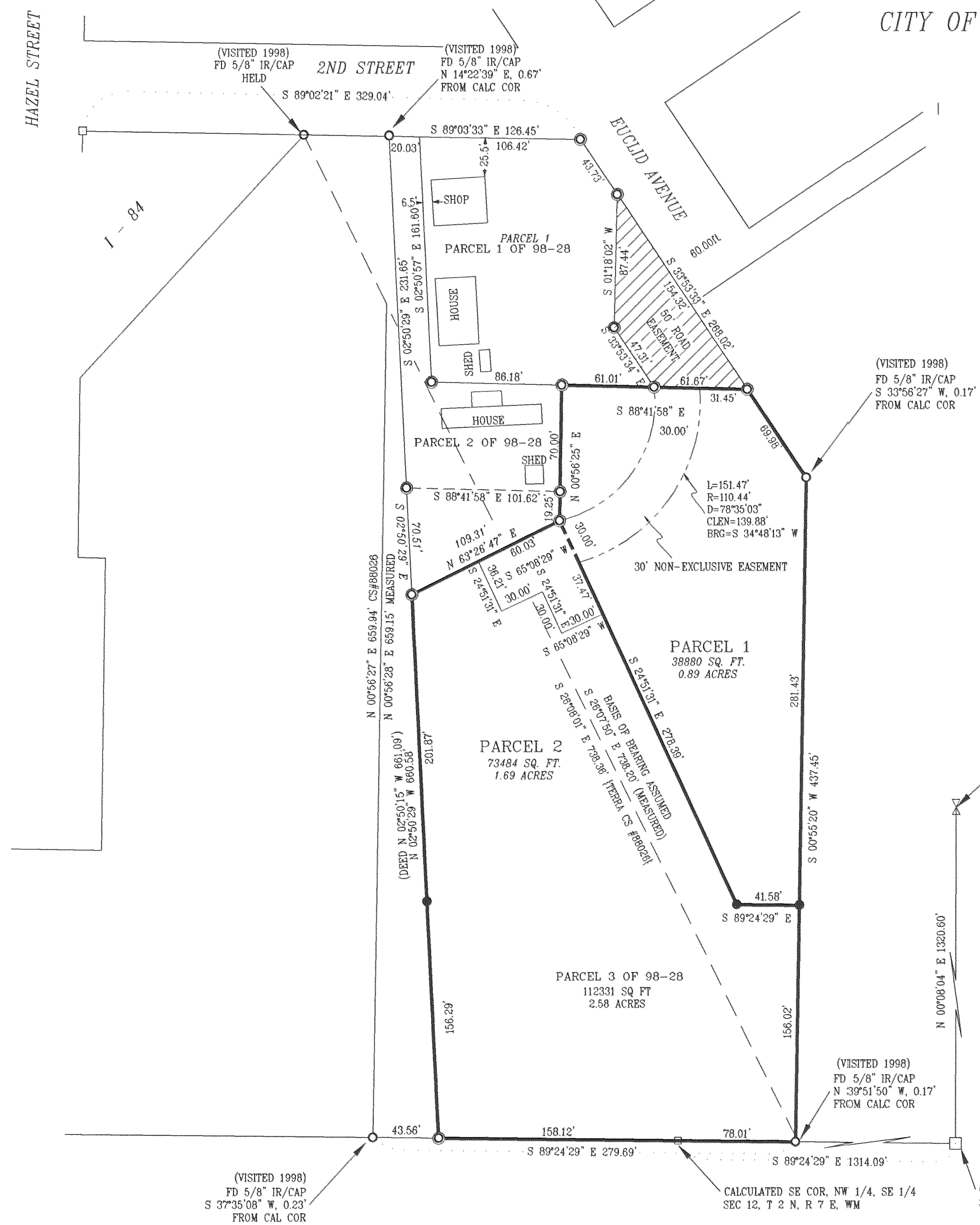
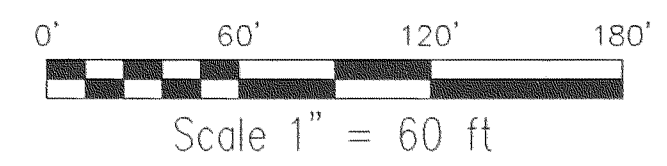

REFERENCE SURVEYS
SURVEY BY TERRA SURVEYING, COUNTY SURVEY NO. 88026
SURVEY BY KLEIN & ASSOC., COUNTY SURVEY NO. 98080
SURVEY BY KLEIN & ASSOC., COUNTY SURVEY NO. 99100

NARRATIVE OF SURVEY
A SURVEY BY TERRA SURVEYING WAS USED AS A REFERENCE FOR THIS SURVEY. A CLOSING ERROR IN THE BOUNDARY OF ABOUT 0.80' WAS FOUND. ALL THE CLOSING ERROR WAS PLACED IN THE WEST BOUNDARY OF THE PARCEL. ALL MONUMENTS FOUND AND ESTABLISHED ALONG WITH THE MEASURED BEARINGS AND DISTANCES ARE SHOWN HEREIN.

- = SET 5/8" IR WITH PLASTIC CAP MARKED OR #932 & WA #22098 EXCEPT AS NOTED
- = FOUND MONUMENT AS NOTED
- ⊙ = FOUND K&A SET 5/8" I.R. CS #98080, 99100
- = CALCULATED CORNER AS NOTED

FILED

JUN 11 2003
Randal Tolento
COUNTY CLERK

REGISTERED PROFESSIONAL LAND SURVEYOR

OREGON
JULY 17, 1970
ANTHONY C. KLEIN
932
EXPIRES 6-30-03



LAND SURVEYING
1412 13th Street
Hood River, Oregon 97031
Tele: (541)386-3322
DATE SURVEYED: FEB. 2003
JOB NO.: 02066

2N 7 12DB, 2903

MAJOR PARTITION
FOR
BILL & SUE JOHNSON

MAY 19 2003
Certified to be a true and correct copy of the ORIGINAL.
Dept. of Records & Assessment
by *Andy Cabel* Deputy