

SURVEY IN
RIVERVIEW PARK ADDITION
TO THE CITY OF HOOD RIVER
IN THE SE 1/4, SE 1/4, SEC 26, T 3 N, R 10 E, WM
COUNTY OF HOOD RIVER, STATE OF OREGON

3N 10 26DD-9600

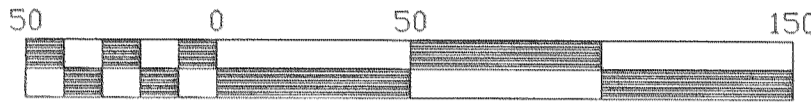

Scale 1" = 50 ft

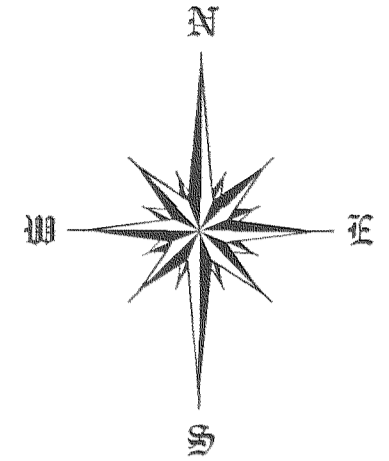

BASIS OF BEARING
KLEIN AND ASSOC., CS #92014

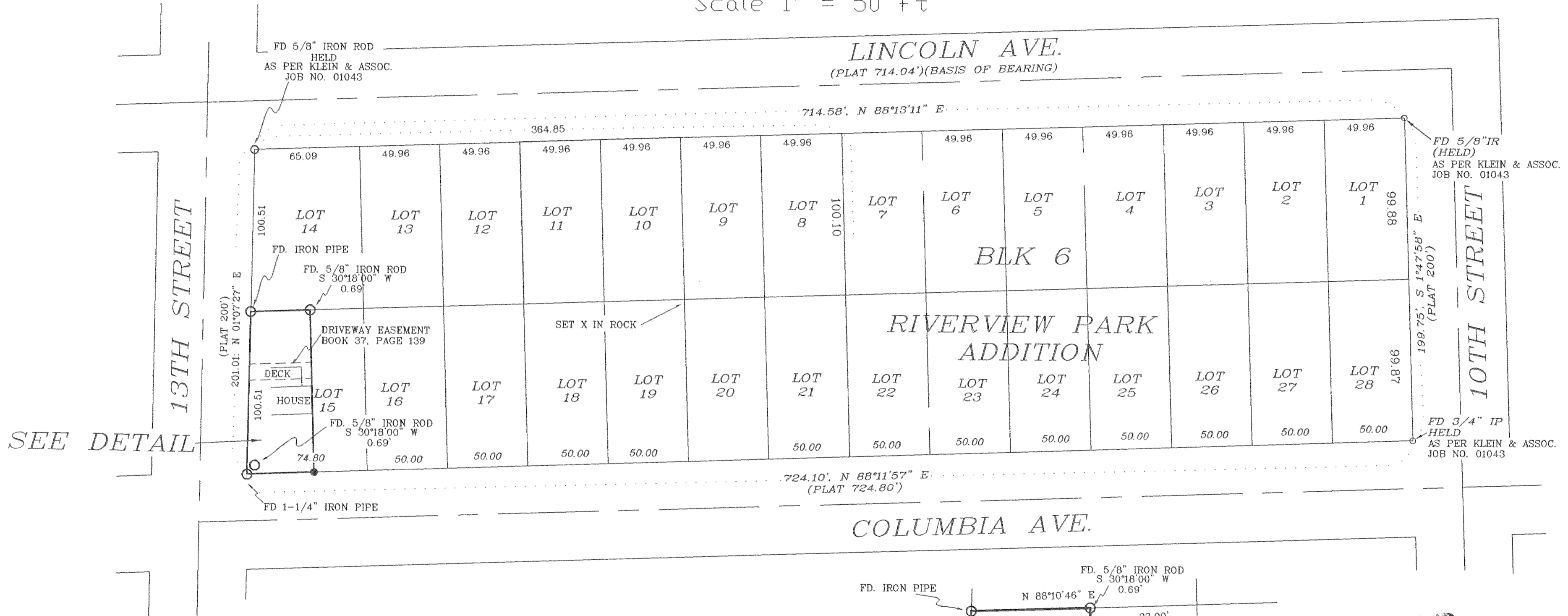

SEE DETAIL

REFERENCE SURVEYS

- SURVEY BY KLEIN AND ASSOC.
JOB NO 01043
- SURVEY BY KLEIN AND ASSOC.
CS #92014
- SURVEY BY KLEIN AND ASSOC.
JOB No: 98065
- SURVEY BY TENNESON ENG.
CS #88044

LEGEND

- = SET 5/8" IR WITH PLASTIC CAP MARKED OR #932 & WA #22098 EXCEPT AS NOTED
- = FOUND MONUMENT AS NOTED
- = CALCULATED CORNER AS NOTED

NARRATIVE OF SURVEY

THE PURPOSE OF THIS SURVEY IS TO LOCATE THE BOUNDARY OF THE PARCEL SHOWN HEREIN. THE BLOCK CORNERS OF BLOCK 6 OF RIVERVIEW WERE FOUND AND TIED FROM PREVIOUS SURVEY PERFORMED BY OUR FIRM JOB No. 01043. A 5/8" IRON ROD WAS FOUND NORTHERLY OF A 1-1/4" IRON PIPE WHICH SAID PIPE IS THE SOUTHWEST CORNER OF SAID BLOCK 6. A FOUND IRON PIPE WAS FOUND AT THE NORTHWEST CORNER OF LOT 15 AND HELD FOR THE NORTHWEST CORNER OF SAID LOT 15.

SURVEY
FOR
MAUREEN MILTON
AND
SUE BLOOMSTER

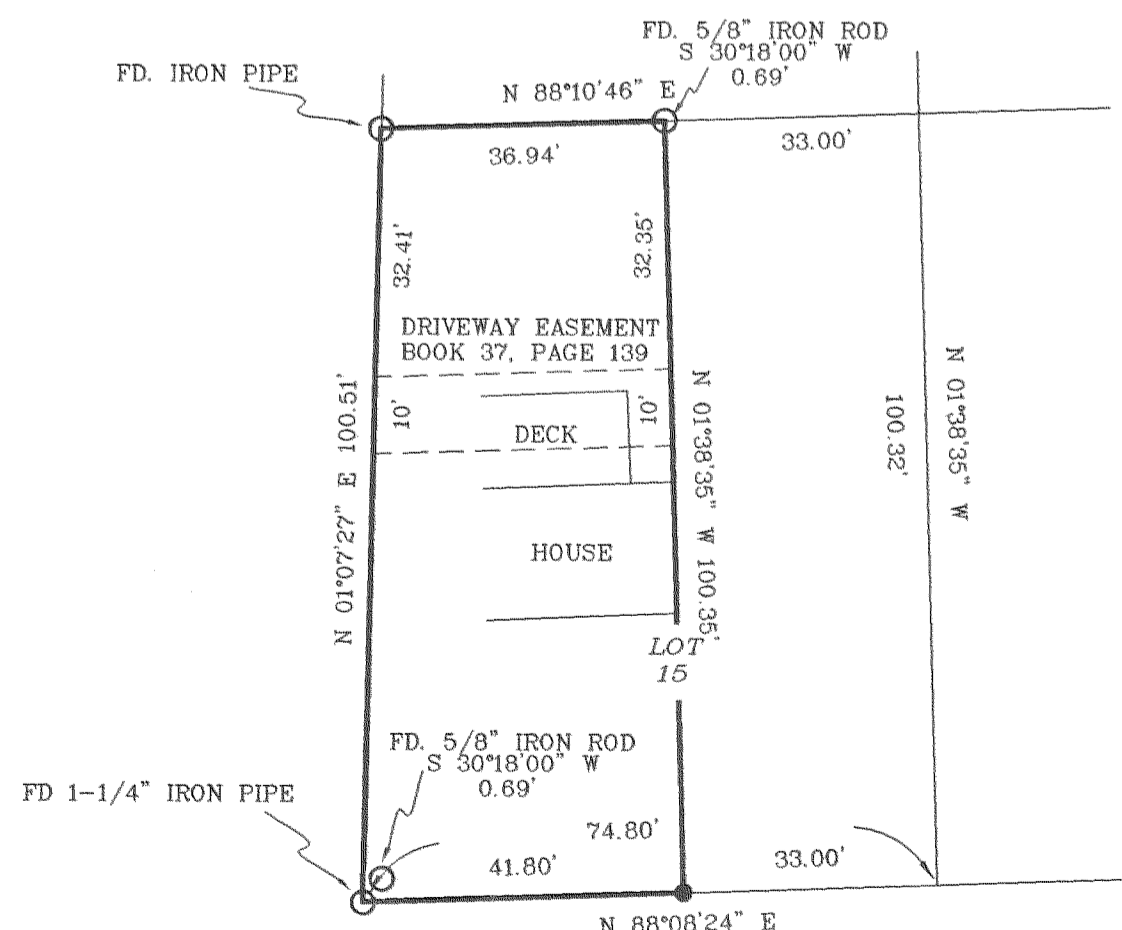

FILED

MAY 8 2003
Paul Blount
SURVEYOR

REGISTERED
PROFESSIONAL
LAND SURVEYOR

OREGON
JULY 17, 1970
ANTHONY C. KLEIN
932

Expires 6-30-03

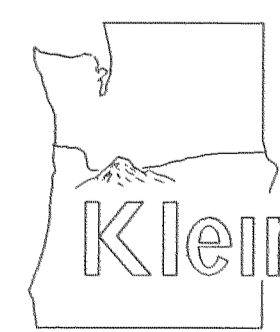

Klein & Assoc.

LAND SURVEYING
1412 13th STREET
Hood River, Oregon 97031
Tele: (541)386-3322
DATE SURVEYED: APRIL 2003
JOB NO.: 03020

3N 10 26DD TAXLOT 9600

Reel: 5-6-03 0930

CS 2003 033