

LINE TABLE		
LINE	LENGTH	BEARING
L1	20.00	N00°22'35"W
L2	20.00	S00°22'35"E

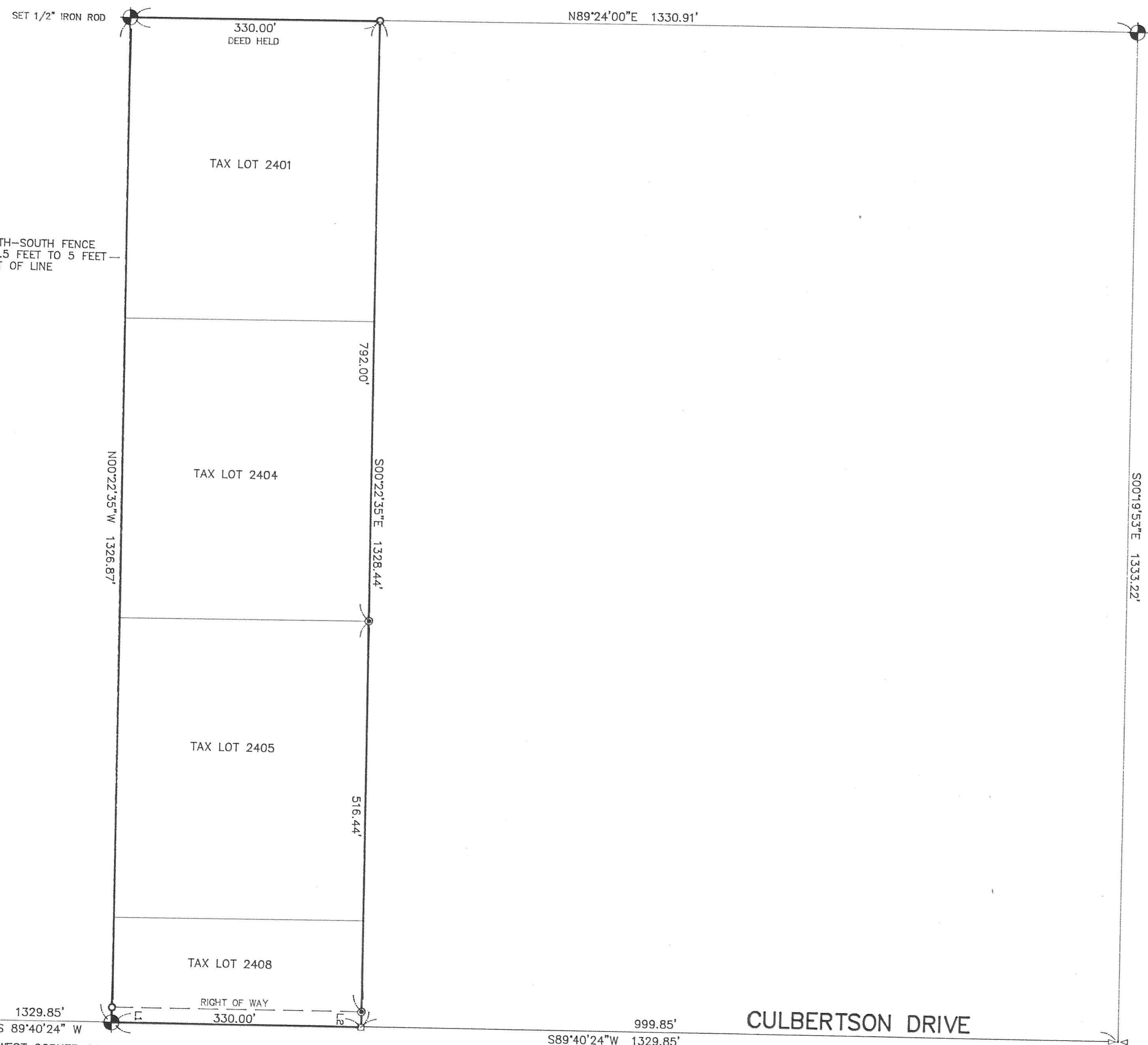
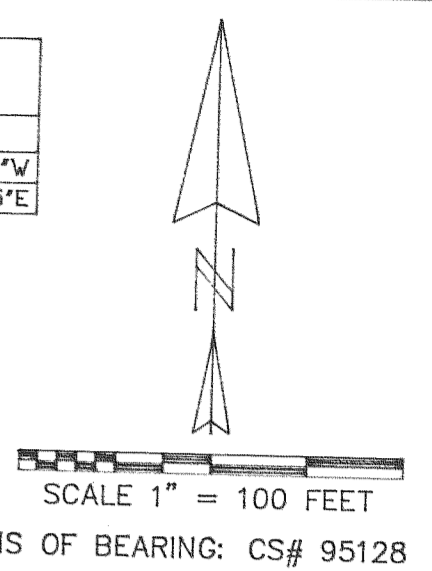

LEGEND:

- SET 1/2" IRON ROD WITH YELLOW PLASTIC CAP STAMPED "WYEAST LS 2393"
- FOUND 5/8" IRON ROD AS PER CS# 94127
- ⊙ 1/16TH CORNER CALCULATED POSITION EXCEPT AS NOTED
- CALCULATED POSITION

NARRATIVE:

THE PURPOSE OF THIS SURVEY IS TO ESTABLISH THE EXTERIOR BOUNDARY OF TAX LOTS 2401, 2404, 2405 AND 2408, 1S 10 5. SECTION 5 SUBDIVISION DATA WAS ESTABLISHED AS PER CS# 95128. CONTROL POINTS WERE RECOVERED AND VERIFIED FROM THE TRAVERSE OF THAT SURVEY. THE WEST LINE WAS ESTABLISHED AS THE WEST LINE OF THE SE 1/4 OF THE SW 1/4 AS PER DEED. THE NORTHEAST CORNER WAS ESTABLISHED AT DEED DISTANCE OF 330 FEET FROM THE NORTHWEST CORNER OF THE SE 1/4 OF THE SW 1/4. THE EAST LINE WAS ESTABLISHED PARALLEL WITH THE WEST LINE OF THE SE 1/4 OF THE SW 1/4 AS PER DEED.

FILED

REGISTERED PROFESSIONAL LAND SURVEYOR

APR 16 2003
Kevin Dowd
 COUNTY SURVEYOR
 OREGON

Kevin Dowd
 OREGON
 JULY 26, 1989
 KEVIN DOWD
 2393
 RENEW DATE: 12-31-03
 MARCH 25, 2003

RECORD OF SURVEY

SITUATED IN THE SOUTHWEST 1/4 OF SECTION 5 T1 SOUTH, R10 EAST, W.M. HOOD RIVER COUNTY, OREGON

FOR: ECKARD TOY

1329.85'
 S 89°40'24" W
 SOUTHWEST CORNER SECTION 5
 FOUND PK NAIL RP'S

SE 1/4, SW 1/4 SECTION 5

SOUTH QUARTER CORNER SECTION 5 FOUND IRON ROD

WYEAST SURVEYS
 KEVIN DOWD
 4399 WOODWORTH DRIVE
 MT HOOD, OR 97041
 (541) 352-6065

Drawn: 4-9-03 0900

1S 10 5 TAX LOTS 2401, 2404, 2405 AND 2408
 CS 2003 026