

BOUNDARY LINE ADJUSTMENT IN
SE 1/4, SEC. 33, T 3 N, R 10 E, W.M.
HOOD RIVER COUNTY, STATE OF OREGON

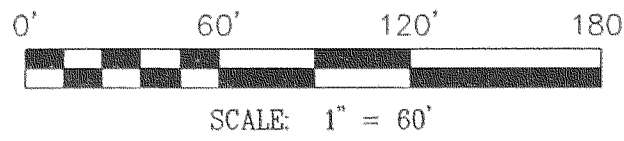

CENTER QUARTER CORNER
SECTION 33
AXLE SOUTH 3.25', EAST 17.74'
AS PER WYEAST SURVEYS

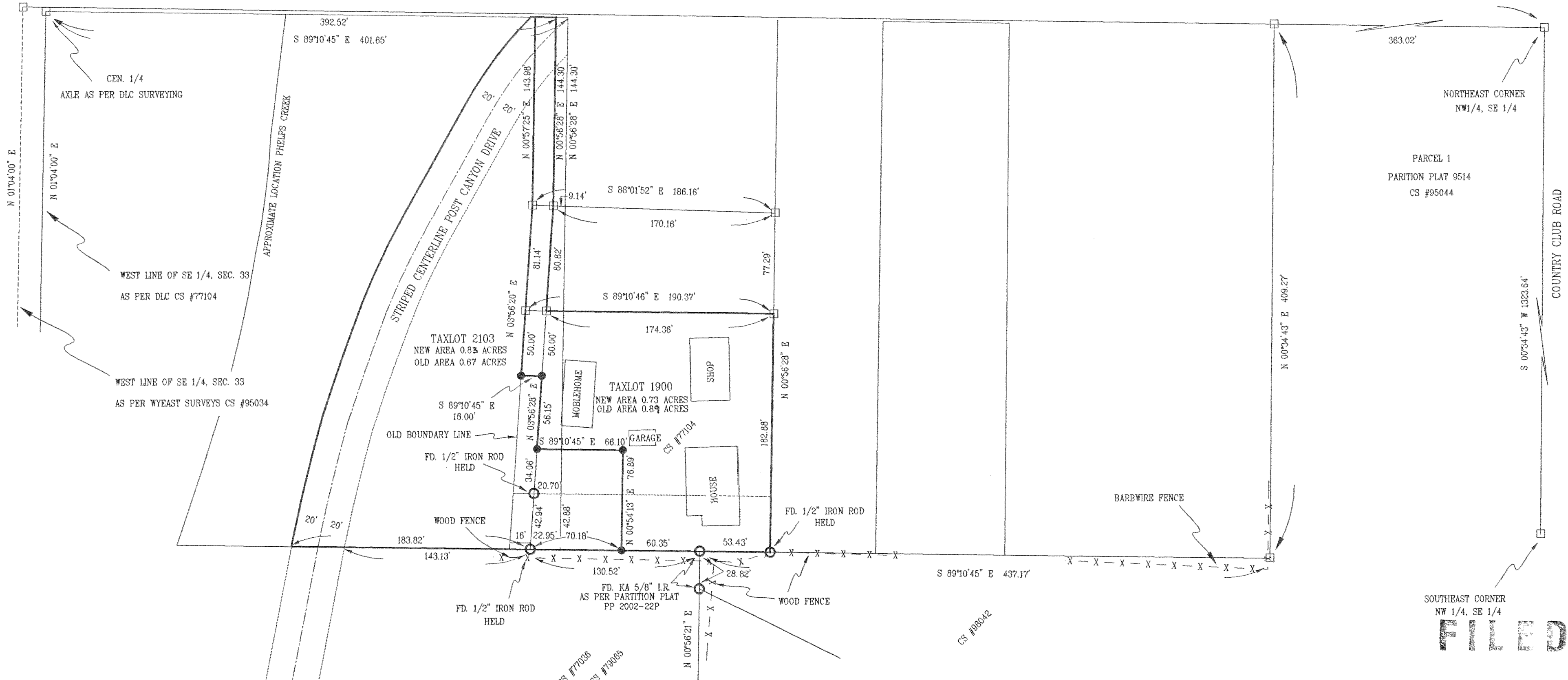

SOUTHEAST CORNER
NW 1/4, SE 1/4
FILED

REFERENCE SURVEYS

SURVEY BY KLEIN & ASSOC. JOB No. 02040
SURVEY BY WYEAST SURVEYS CS #98042, 95034
SURVEY BY DLC SURVEYING CS #77036, 77104, 79065

LEGEND

- = SET 5/8" IR WITH PLASTIC CAP MARKED OR #932 & WA #22098 EXCEPT AS NOTED
- = FOUND MONUMENT AS NOTED
- = CALCULATED CORNER AS NOTED

BASIS OF BEARING
KLEIN & ASSOC. JOB No. 02040

NARRATIVE OF SURVEY

THE PURPOSE OF THIS SURVEY IS TO ADJUST THE BOUNDARY OF THE PARCEL SHOWN HEREIN. SECTION 33 HAS HISTORICALLY HAD SURVEY PROBLEMS WITH MANY DIFFERENT SECTION SUBDIVISION. A PREVIOUS SURVEY PERFORMED BY DLC SURVEYING FOR THE PARCEL SHOWN HEREIN CS #77104 WAS USED FOR THE PURPOSE OF THIS SURVEY AS A MATTER OF EQUILITY.

BOUNDARY LINE ADJUSTMENT
FOR
DONALD BRIGGS
3N 10 33D TL 1900 & 2103

APR 16 2003
Ronald J. Klein
DEPUTY

REGISTERED
PROFESSIONAL
LAND SURVEYOR

OREGON
JULY 17, 1970
ANTHONY C. KLEIN
932
Expires 6-30-03

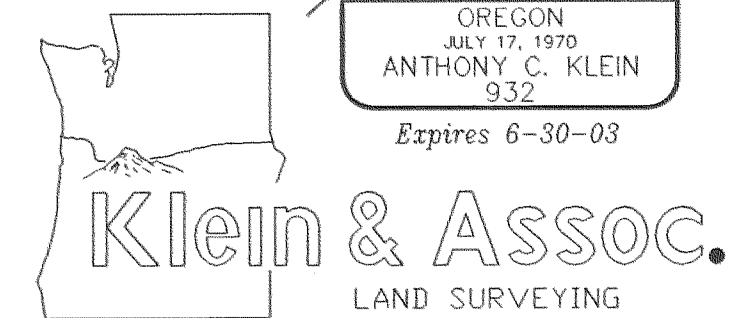

LAND SURVEYING
1412 13th Street
Hood River, Oregon 97031
Tele: (541)386-3322
DATE SURVEYED: FEB. 2003
JOB NO.: 03004