

LINE TABLE		
LINE	LENGTH	BEARING
L1	30.16	S43°54'54"E
L2	28.54	S43°54'54"E
L3	30.10	S43°54'54"E
L4	28.93	N50°59'45"E
L5	29.33	N86°48'26"E
L6	37.65	S51°25'11"E
L7	46.54	S16°58'29"E
L8	32.36	S16°58'29"E

REGISTERED  
PROFESSIONAL  
LAND SURVEYOR

*Kevin Dowd*

OREGON  
JULY 26, 1989  
KEVIN DOWD  
2393

RENEW DATE: 12-31-03  
FEBRUARY 17, 2003

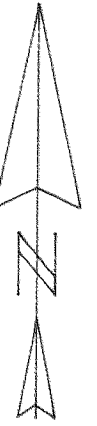

SCALE 1" = 60 FEET  
BASIS OF BEARING: CS# 82017

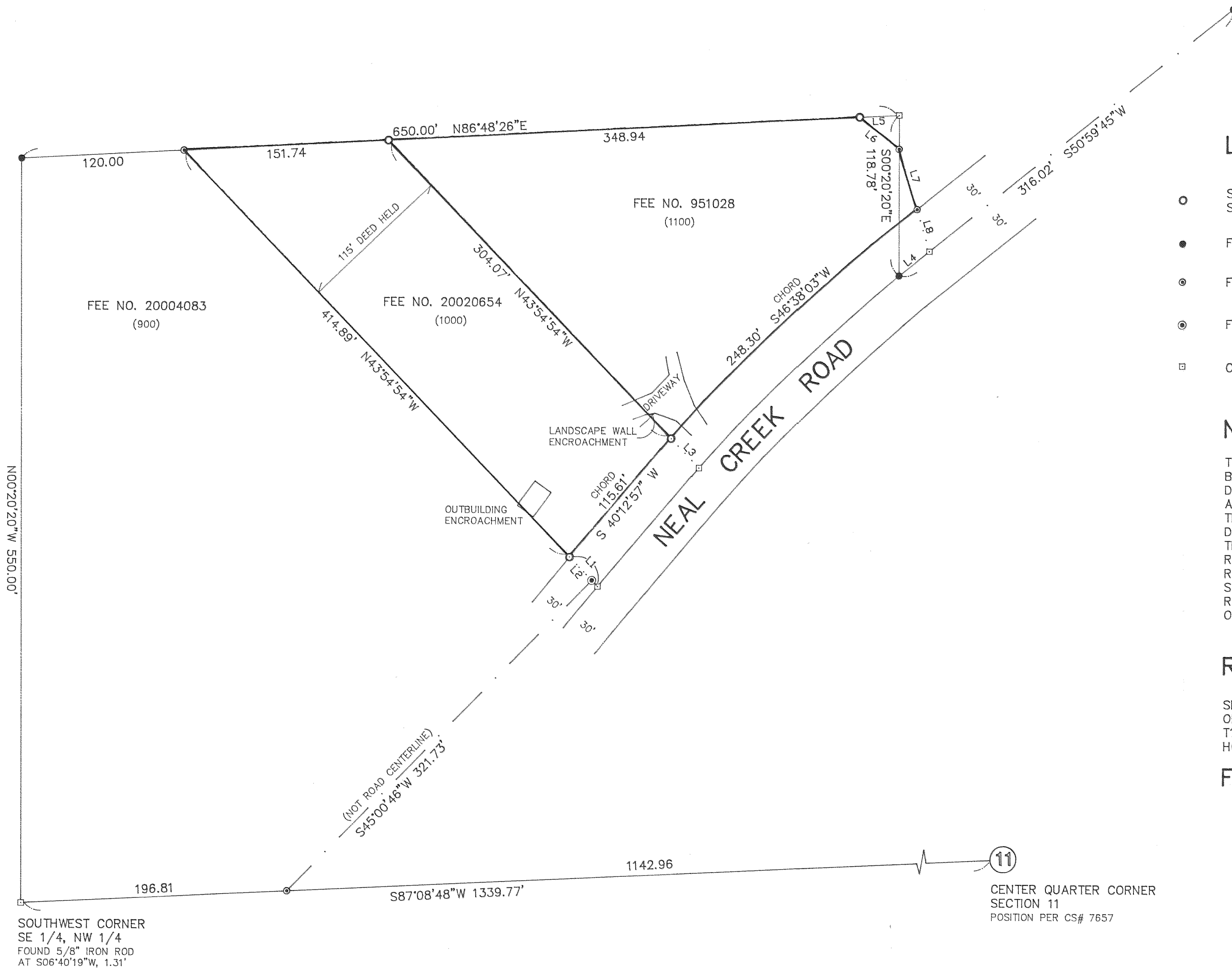

**LEGEND:**

- SET 1/2" IRON ROD WITH YELLOW PLASTIC CAP STAMPED "WYEAST LS 2393"
- FOUND 5/8" IRON ROD AS PER CS# 7657
- ⊙ FOUND 1/2" IRON ROD AS PER CS# 82017 OR CS# 91047
- ⊙ FOUND RAILROAD SPIKE AS PER CS# 82017
- CALCULATED POSITION

**NARRATIVE:**

THE PURPOSE OF THIS SURVEY IS TO ESTABLISH THE BOUNDARIES OF THOSE TRACTS OF LAND DESCRIBED IN DEED RECORDED AS FEE NO.'S 951028 AND 20020654 AND THE NORTHEASTERLY LINE OF FEE NO. 20004083. THE FOUND MONUMENTS WERE HELD TOGETHER WITH DEED CALLS TO ESTABLISH THE BOUNDARIES AS SHOWN. THE MONUMENTS WERE FOUND WITHIN 0.2 FEET OF THE RECORD BEARING AND DISTANCE SHOWN. THE NORTHERLY RIGHT OF WAY OF NEAL CREEK ROAD IS THE SOUTHEASTERLY BOUNDARY LINE AS PER DEED. SAID RIGHT OF WAY WAS ESTABLISHED 30 FEET NORTHWESTERLY OF THE AS CONSTRUCTED CENTERLINE.

**RECORD OF SURVEY**

SITUATED IN THE NORTHWEST QUARTER  
OF SECTION 11  
T1 NORTH, R10 EAST, W.M.  
HOOD RIVER COUNTY, OREGON

FOR: GARY GARVIN, CHRISTINE NELSON AND GREG SIMPSON

**FILED**

MAR 25 2003

*Kevin Dowd*  
SURVEYOR

WYEAST SURVEYS  
KEVIN DOWD  
4399 WOODWORTH DR.  
MT HOOD, OR 97041

11  
CENTER QUARTER CORNER  
SECTION 11  
POSITION PER CS# 7657

RECD: 3-20-03

CS 2003 017

TAX LOTS 900, 1000 AND 1100, 1N 10 11BD