

SURVEY IN
 NW 1/4, SE 1/4, SEC 35, T 3 N, R 10 E, WM
 COUNTY OF HOOD RIVER, STATE OF OREGON

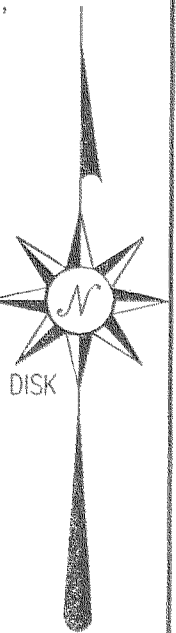

SCALE IN FEET



- = SET 5/8" IR WITH PLASTIC CAP MARKED OR #932 & WA #22098 EXCEPT AS NOTED
- = FOUND 1" BY 30" IRON PIPE/BRASS DISK AS PER PARTITION PLAT NO. 9418
- = CALCULATED CORNER AS NOTED

INTERSECTION BELMONT & AVALON
 CALCULATED AS PER PARTITION
 PLAT 9418

SE CORNER JENKINS
 DLC CALCULATED AS
 PER PARTITION PLAT
 9418

FILED

MAR 11 2003

Philip J. ...
 COUNTY SURVEYOR
 DEPUTY

REFERENCE SURVEYS

PARTITION PLAT NO. 9418
 BY FROST SURVING
 FILED OCTOBER 19, 1994

NARRATIVE OF SURVEY

PURPOSE OF THE SURVEY WAS TO ADJUST
 THE BOUNDARY OF THE PARCELS SHOWN HEREIN.
 ALL MEASURED BEARINGS AND DISTANCE ALONG
 WITH MONUMENTS FOUND AND SET ARE
 SHOWN HEREIN.

SURVEY FOR
 FIELD - MCKINNEY
 ENTERPRISES

REGISTERED
 PROFESSIONAL
 LAND SURVEYOR

Anthony C. Klein
 OREGON
 JULY 17, 1970
 ANTHONY C. KLEIN
 932
 EXPIRES: JUNE 30, 2003



Klein & Assoc.

LAND SURVEYING
 1114 JUNE STREET
 Hood River, Oregon 97031
 Tele: (541)386-3322
 DATE SURVEYED: MARCH 2003
 JOB NO.: 03012

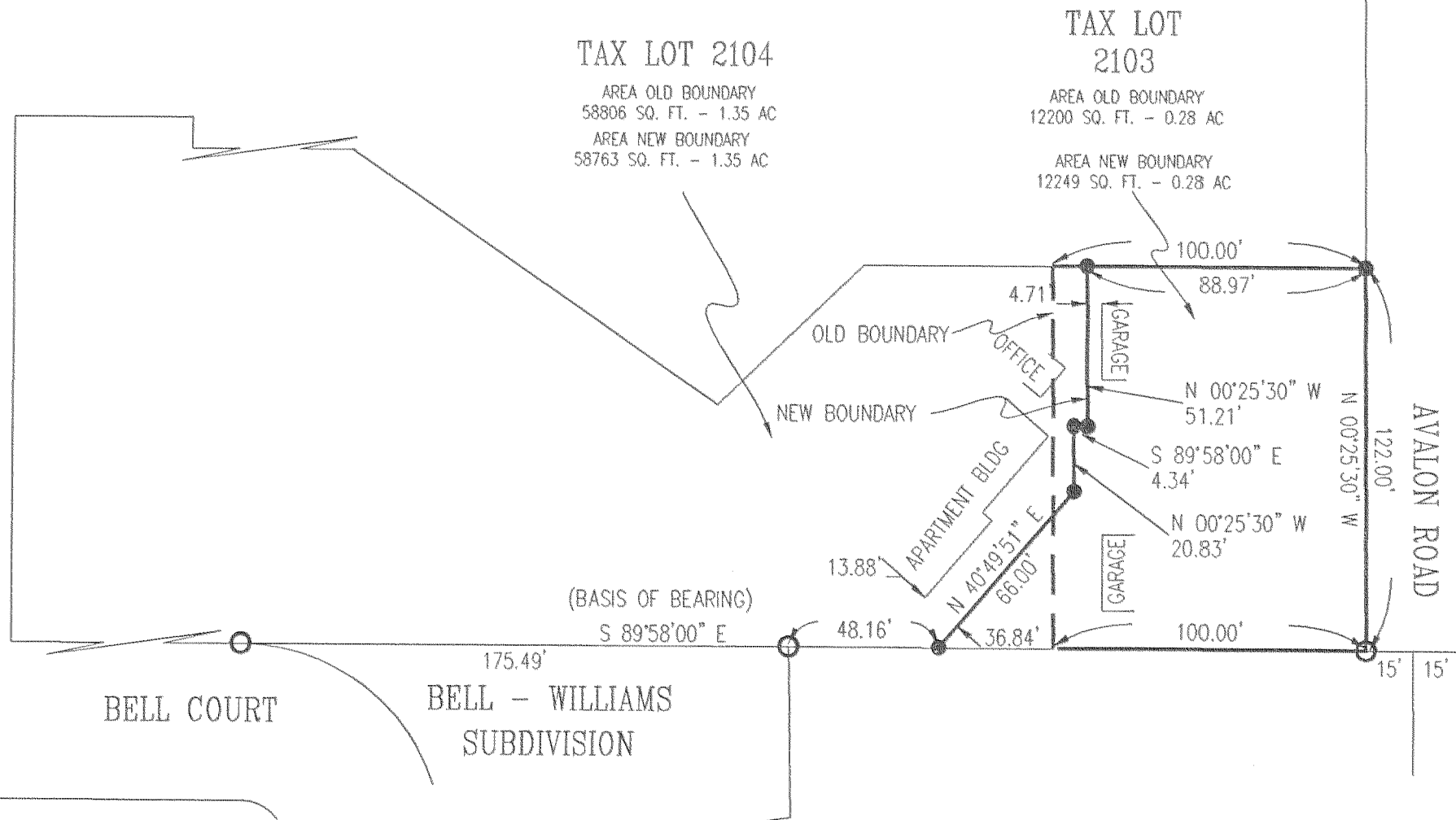

3N 10 35 0B

Reced: 3/5/03 1439

CS 2003 012