

# SURVEY IN NW 1/4, NW 1/4, SEC 36, T 3 N, R 10 E, WM CITY OF HOOD RIVER, STATE OF OREGON

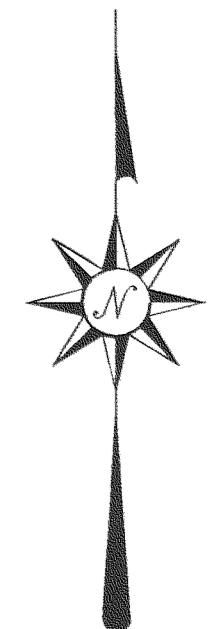

BASIS OF BEARING  
CENTER LINE OF 12TH STREET

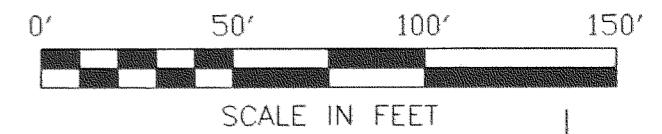
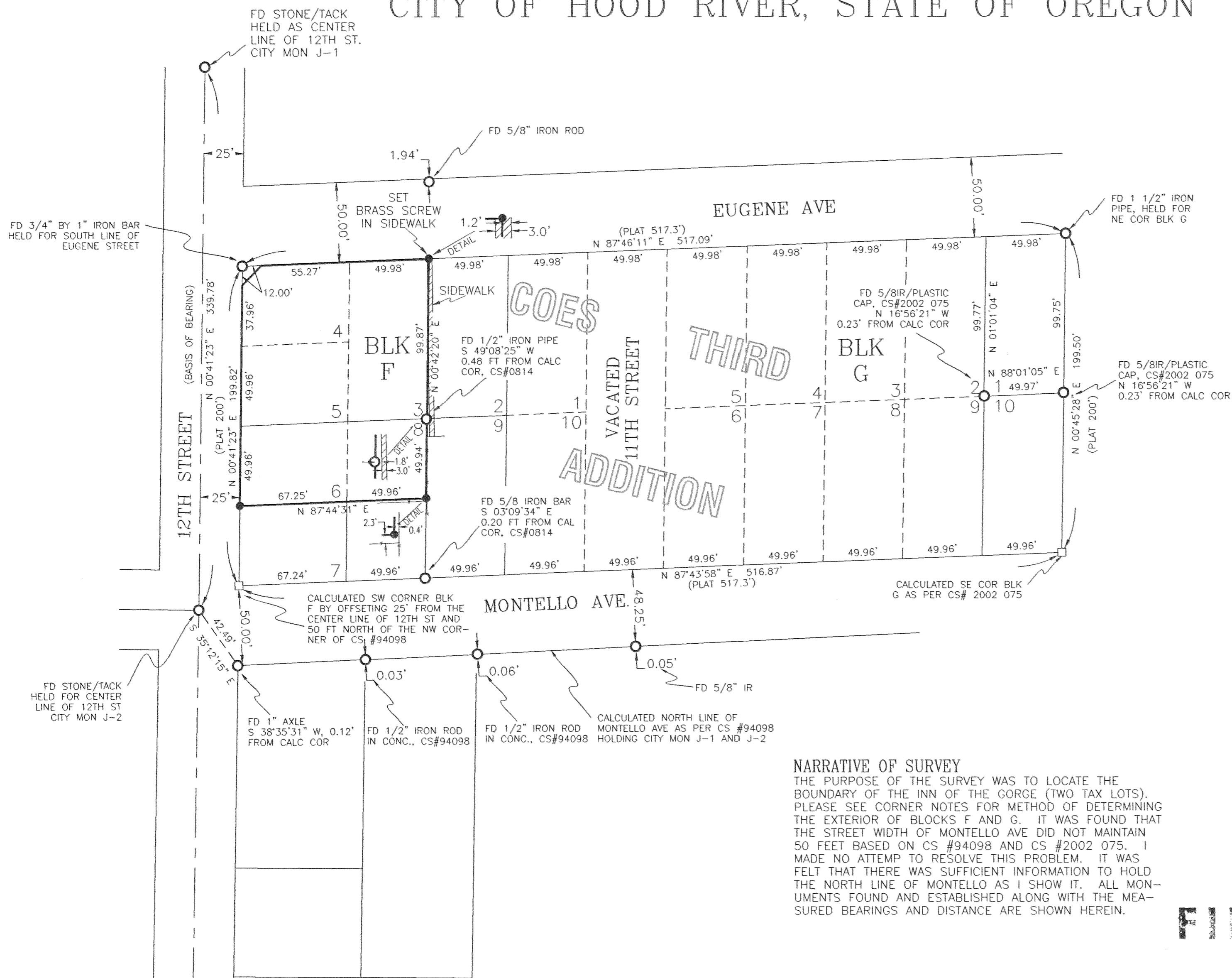

- LEGEND**
- = SET 5/8" IR WITH PLASTIC CAP MARKED DR #932 & WA #22098 EXCEPT AS NOTED
  - = FOUND MONUMENT AS NOTED
  - = CALCULATED CORNER AS NOTED

**NARRATIVE OF SURVEY**  
 THE PURPOSE OF THE SURVEY WAS TO LOCATE THE BOUNDARY OF THE INN OF THE GORGE (TWO TAX LOTS). PLEASE SEE CORNER NOTES FOR METHOD OF DETERMINING THE EXTERIOR OF BLOCKS F AND G. IT WAS FOUND THAT THE STREET WIDTH OF MONTELLO AVE DID NOT MAINTAIN 50 FEET BASED ON CS #94098 AND CS #2002 075. I MADE NO ATTEMPT TO RESOLVE THIS PROBLEM. IT WAS FELT THAT THERE WAS SUFFICIENT INFORMATION TO HOLD THE NORTH LINE OF MONTELLO AS I SHOW IT. ALL MONUMENTS FOUND AND ESTABLISHED ALONG WITH THE MEASURED BEARINGS AND DISTANCE ARE SHOWN HEREIN.

**REFERENCE SURVEYS**  
 SURVEY BY GEORGE FRY, OCT 1963  
 CS #0814  
 SURVEY BY BELL DESIGN, NOV 2002  
 CS #2002 075  
 SURVEY BY DLC SURVEYING, MAY 1994  
 CS #94098

FILED

MAR 11 2003  
*Paul L. Klein*  
 COUNTY SURVEYOR  
 DEPUTY

REGISTERED  
PROFESSIONAL  
LAND SURVEYOR

*Anthony C. Klein*  
 OREGON  
 JULY 17, 1970  
 ANTHONY C. KLEIN  
 932  
 Expires 6-30-2003

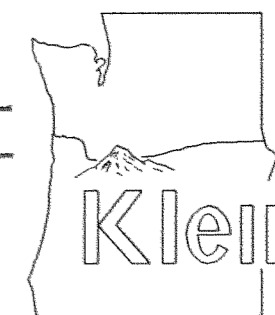

Klein & Assoc.

LAND SURVEYING  
 1412 13th STREET  
 Hood River, Oregon 97031  
 Tele: (541)386-3322  
 DATE SURVEYED: 03007  
 JOB NO: FEB 2003

SURVEY FOR  
MARILYN FOX