

CENTER 1/4 CALCULATED AS PER CS #84069 AND DOES NOT CONSIDER THE RELOCATION OF THE WEST 1/4 CORNER OF SEC 34

POST CANYON DRIVE

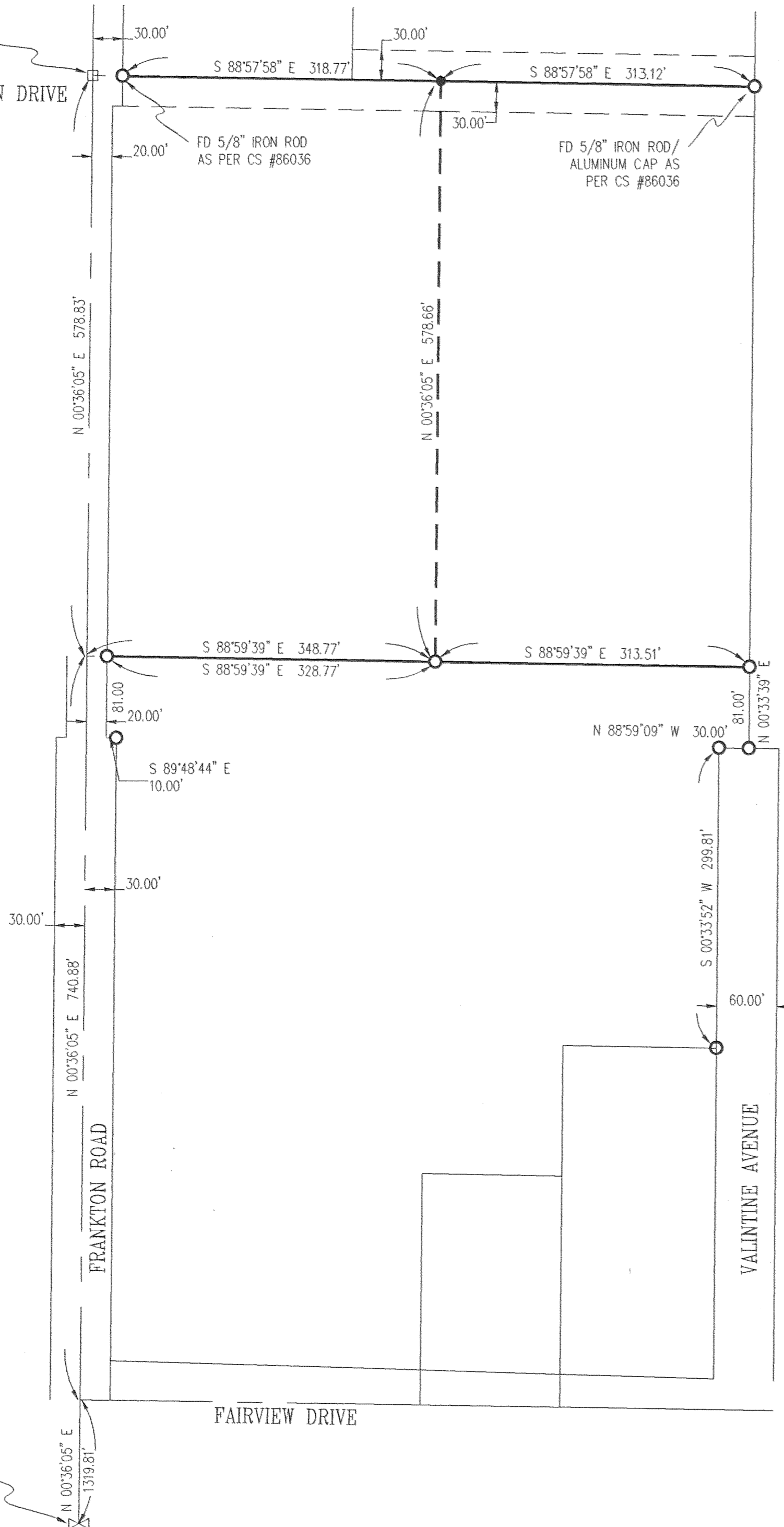

SOUTH 1/4 CORNER SECTION 34, CALCULATED AS PER CS #87040

SURVEY IN
NW 1/4, SE 1/4, SEC 34, T 3 N, R 10 E, WM
COUNTY OF HOOD RIVER, STATE OF OREGON

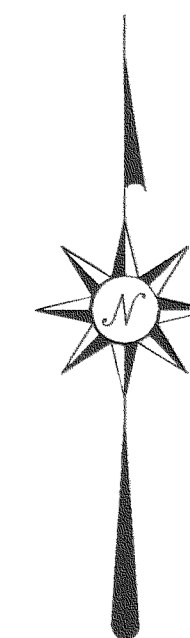
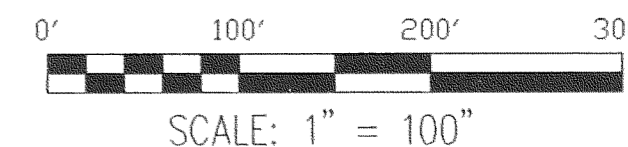

BASIS OF BEARING
CS #87040

LEGEND

- = SET 5/8" IR WITH PLASTIC CAP MARKED OR #932 & WA #22098 EXCEPT AS NOTED
- = FOUND MONUMENT AS PER CS #87040 EXCEPT AS NOTED
- = CALCULATED CORNER AS NOTED
- △ = CALCULATED 1/4 COR AS NOTED

NARRATIVE OF SURVEY

THE PURPOSE OF THE SURVEY WAS TO LOCATE THE EAST - WEST LINE DIVIDING THE TWO PARCEL AND TO LOCATE THE APPROXIMATE CENTER LINE OF THE NORTHERLY PARCEL AS SURVEYED BY DLC SURVEYING (CS #84069). NOTE THAT THE PREVIOUS SURVEYS WERE DONE BEFORE 1990 AND DOES NOT REFLECT THE NEW POSITION OF THE WEST 1/4 OF SECTION 34. ALL MONUMENTS FOUND AND ESTABLISHED ALONG WITH THE MEASURED BEARINGS AND DISTANCES ARE SHOWN HEREIN. NO MAJOR DISCREPANCIES WERE FOUND.

REFERENCE SURVEYS

SURVEY BY DLC SURVEYING, OCT 1984
CS #84069
SURVEY BY DLC SURVEYING, JUNE 1987
CS #87040
SURVEY BY KLEIN & ASSOC., MAY 1986
CS #86036

SURVEY FOR
JOE LAWSON

FILED
FEB 11 2003
Paula L. Latta
COUNTY CLERK
HOOD RIVER, OREGON

REGISTERED
PROFESSIONAL
LAND SURVEYOR

OREGON
JULY 17, 1970
ANTHONY C. KLEIN
932

Expires 6-30-2003



Klein & Assoc.

LAND SURVEYING
1412 13th STREET
Hood River, Oregon 97031
Tele: (541)386-3322
DATE SURVEYED: FEB 2003
JOB NO: 03006