

SURVEY IN  
N.W. 1/4, OF THE S.E. 1/4 OF SEC. 35, T 3 N, R 10 E, WM.  
COUNTY OF HOOD RIVER AND STATE OF OREGON

S.E. COR. W JENKINS D.L.C.

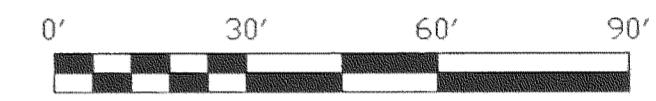
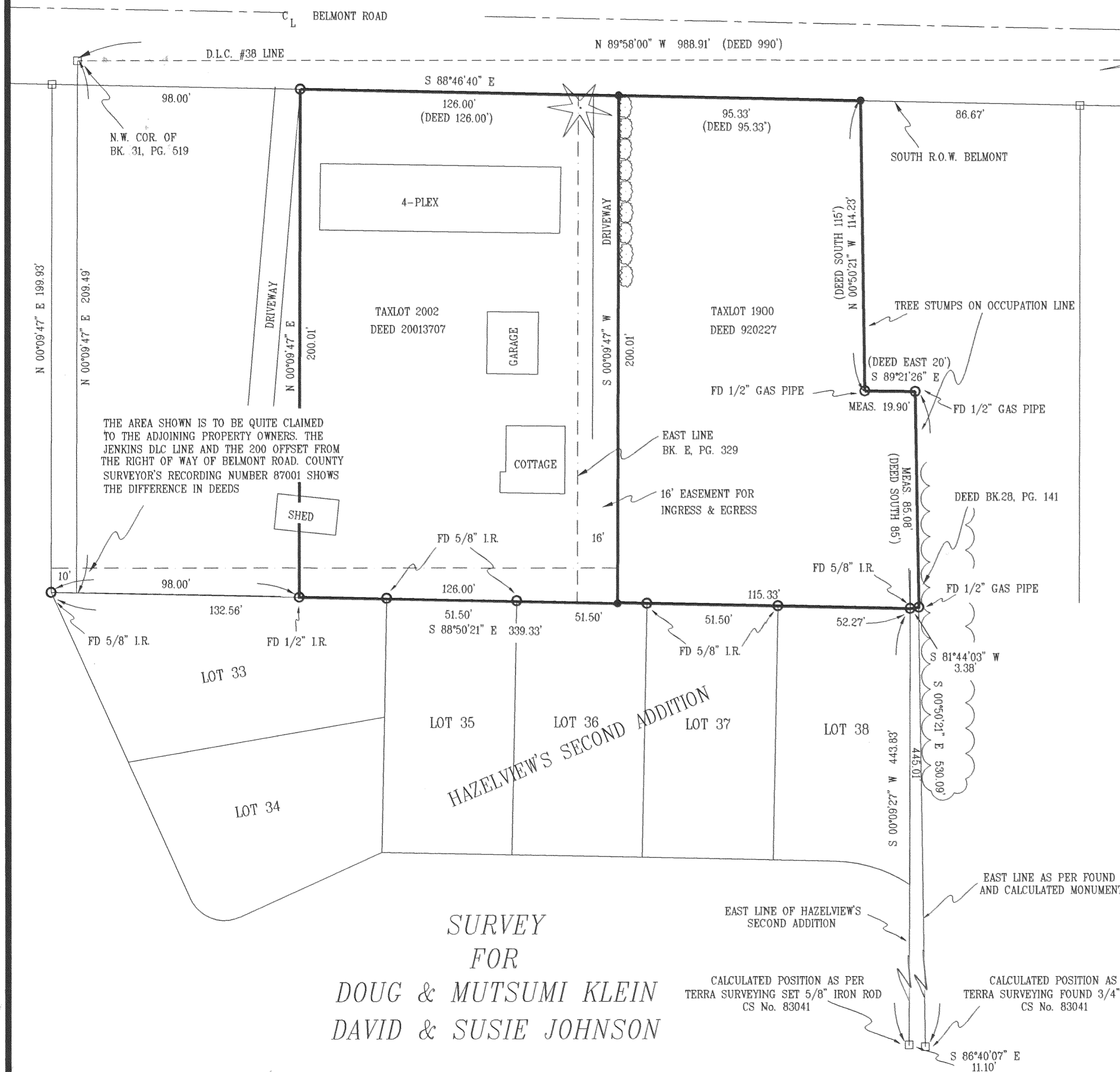

SCALE = 1" TO 30'

**LEGEND**

- = SET 5/8" IR WITH PLASTIC CAP MARKED OR #932 & WA #22098 EXCEPT AS NOTED
- = FOUND MONUMENT AS NOTED
- = CALCULATED CORNER AS NOTED

**REFERENCE SURVEYS**

- SURVEY BY TERRA SURVEYING CS 2002 035
- SURVEY BY TERRA SURVEYING CS 83041
- SURVEY BY DLC SURVEYING CS 87001

**NARRATIVE OF SURVEY**

THE PURPOSE OF THIS SURVEY WAS TO LOCATE THE BOUNDARY OF THE PARCELS AS SHOWN. THE SOUTH BOUNDARY WAS ESTABLISHED BY THE MOST NORTHERLY EASTERLY LINE OF HAZELVIEW'S SECOND ADDITION AS ESTABLISHED BY TERRA SURVEYING CS #2002 035. THE EAST LINE OF THE EASTERLY PARCEL WAS ESTABLISHED BY HOLDING FOUND 1/2" GAS PIPES FOUND BY OUR FIRM DURING THE COURSE OF THIS SURVEY AND A 3/4" IRON PIPE FOUND BY TERRA SURVEYING CS #83041. SAID EAST LINE DOES NOT AGREE WITH THE EAST LINE OF HAZELVIEW'S SECOND ADDITION. THE EAST LINE ESTABLISHED BY THE FOUND IRON PIPE SHOWED REMNANTS OF AN OLD FENCE AND TREE LINE WHICH WAS APPARENTLY THE OCCUPATION LINE. A SURVEY BY TERRA SURVEY CS 83041 SHOWS A FENCE RUNNING NORTH FROM A FOUND 3/4" IRON PIPE AS AN OCCUPATION LINE. SAID FOUND GAS PIPES AGREE WITH DEED CALLS OF RECORD AND THE IRON PIPE WAS HELD FOR THE EAST BOUNDARY.

**FILED**

FEB 3 2003  
*David Johnson*  
COUNTY CLERK  
HOOD RIVER, OREGON

REGISTERED  
PROFESSIONAL  
LAND SURVEYOR

ANTHONY C. KLEIN  
932  
Expires 6-30-03

**Klein & Assoc.**  
LAND SURVEYING  
1412 13th Street  
Hood River, Oregon 97031  
Tele: (541)386-3322  
DATE SURVEYED: JAN. 2003  
JOB NO.: 01073

SURVEY  
FOR  
DOUG & MUTSUMI KLEIN  
DAVID & SUSIE JOHNSON

CALCULATED POSITION AS PER  
TERRA SURVEYING SET 5/8" IRON ROD  
CS No. 83041

CALCULATED POSITION AS PER  
TERRA SURVEYING FOUND 3/4" IRON PIPE  
CS No. 83041

3N 10 35DB, TL1900 & 2002

10000-1-30-03 1415 CS 2003 007