

SURVEY in Lot 4, HIGHLAND ADDITION SW¹/₄SE¹/₄ Sec. 25, T3N, R10E, W.M.

3N 10 25DC - Tax Lot 6600
in the City of Hood River

TRAVERSE STATEMENT: A closed field traverse for the parcel shown was made with a Sokkia five-second total station and related measuring equipment, and which had been inspected and adjusted within six months prior to the time of this survey. Acceptable raw angular and distance closures were in excess of 1:10000 and did not need mathematical adjustment. Physical appurtenances which may be in conflict with existing conditions or items of record are noted or depicted. Field work was conducted during the period of December 10-31, 2002.

REFERENCES (those listed are considered as part of this drawing and may provide survey information or detail not shown hereon):

1. CS #87006, LS 1815, 9/86
2. CS #94091, LS932, 9/94

Basis of bearings taken from Ref. 2 along the North line of Sherman Street R/W

Parcel may be described as the South 40 feet of Lot 4, HIGHLAND ADDITION to City of Hood River.

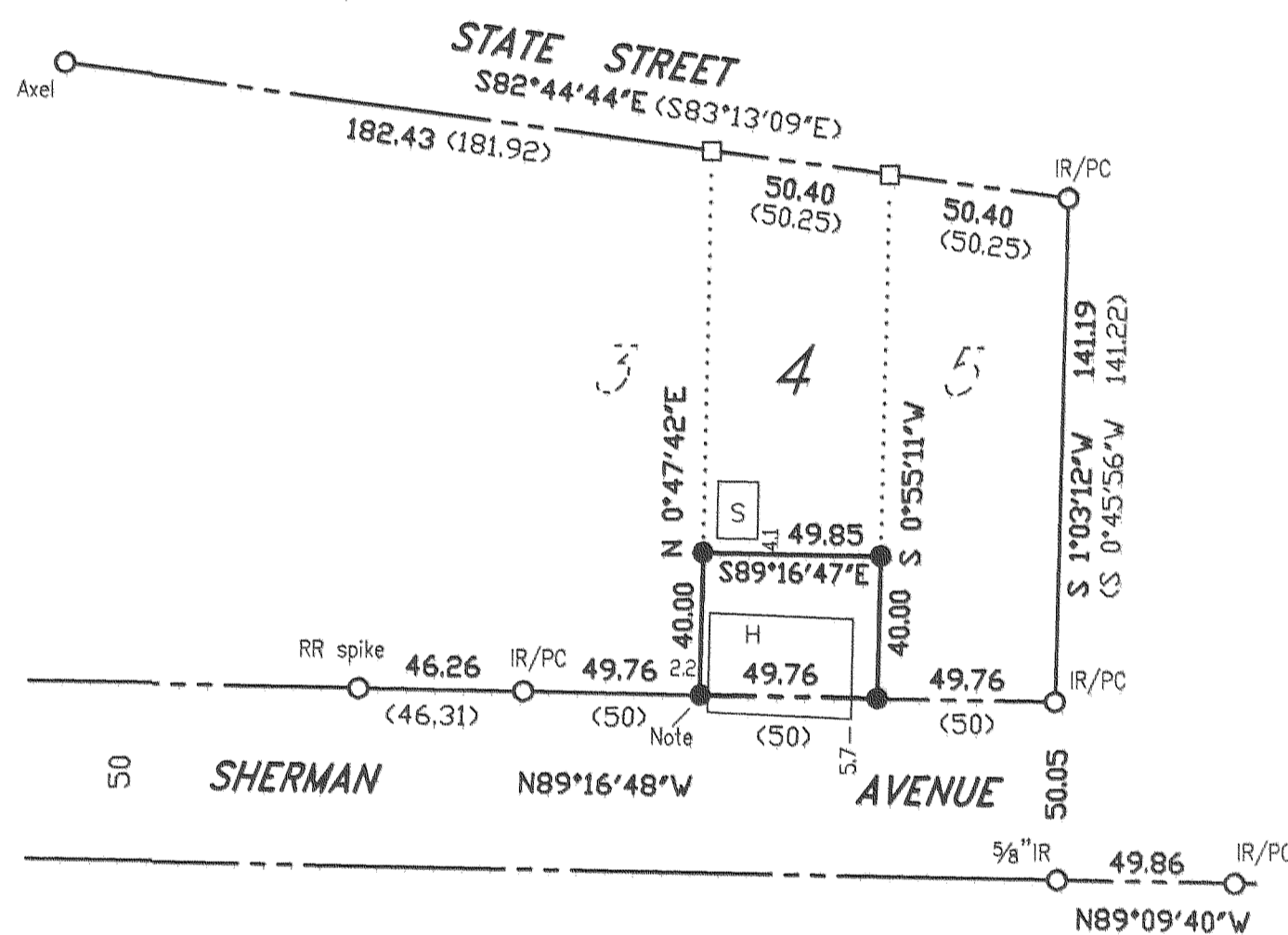

Note: 1/2" iron pipe found S 89°16'55" E, 0.78 feet from new monument set, not accepted.

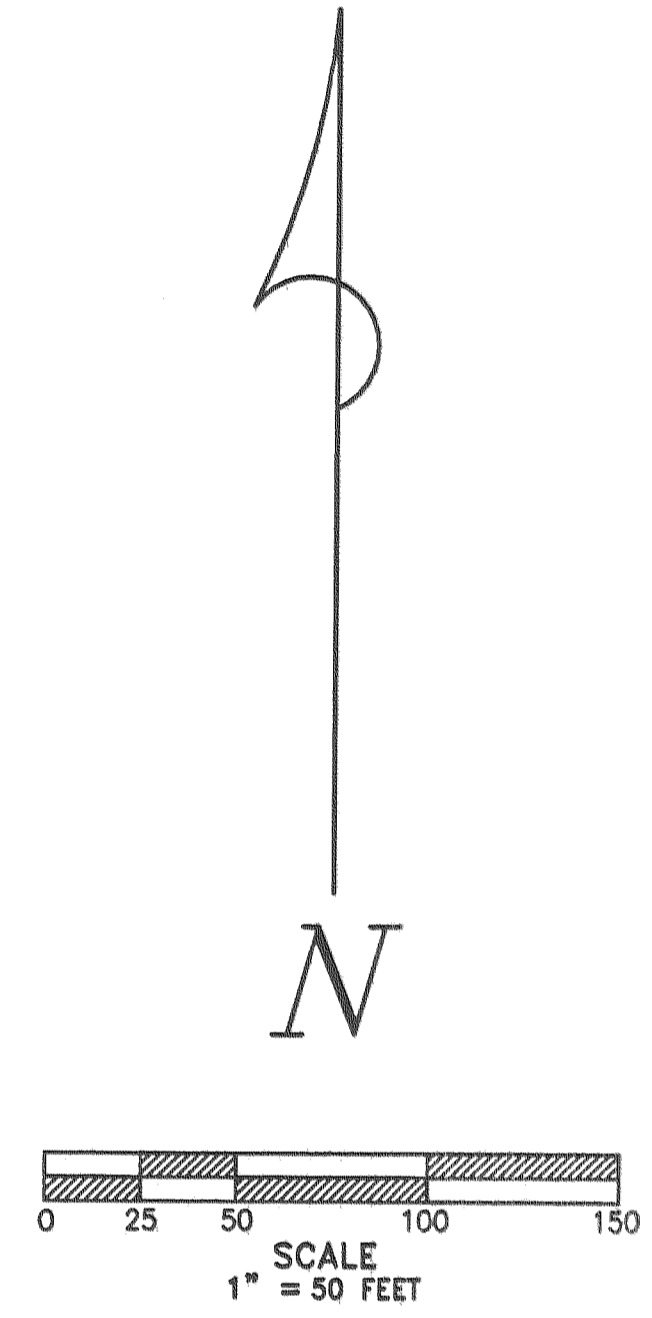

- LEGEND**
- Set 5/8"X30" iron rod w/1" red plastic cap
 - Calculated for dimensions
 - Monument found
 - () Call of record

Trantow Surveying makes no warranty as to matters of unwritten title; environmental concerns; the accuracy or position of features shown without dimension.

TRANTOW SURVEYING, INC.
412 W. Jefferson-POB 287
Bingen, WA 98605-0287
Ph 509/493-3111 Fx 509/493-4309
Member of L.S.A.W., P.L.S.O.

SURVEY FOR

ERIK MARTINUSEN

HOOD RIVER CO., OREGON

#2095 © 2003 KW

REGISTERED
PROFESSIONAL
LAND SURVEYOR

Terry N. Trantow
OREGON
DEC. 15, 1978
TERRY N. TRANTOW
1799

Expiration Date: 6/30/04

1/2/03

FILED

JAN 9 2003
Ronald J. ...
COUNTY CLERK
DEPUTY