

SURVEY IN
LOT 9, DIVISION 2, SEC 7, T 2 N, R 8 E, WM
COUNTY OF HOOD RIVER, STATE OF OREGON

NORTH 1/4 COR
 SEC 7

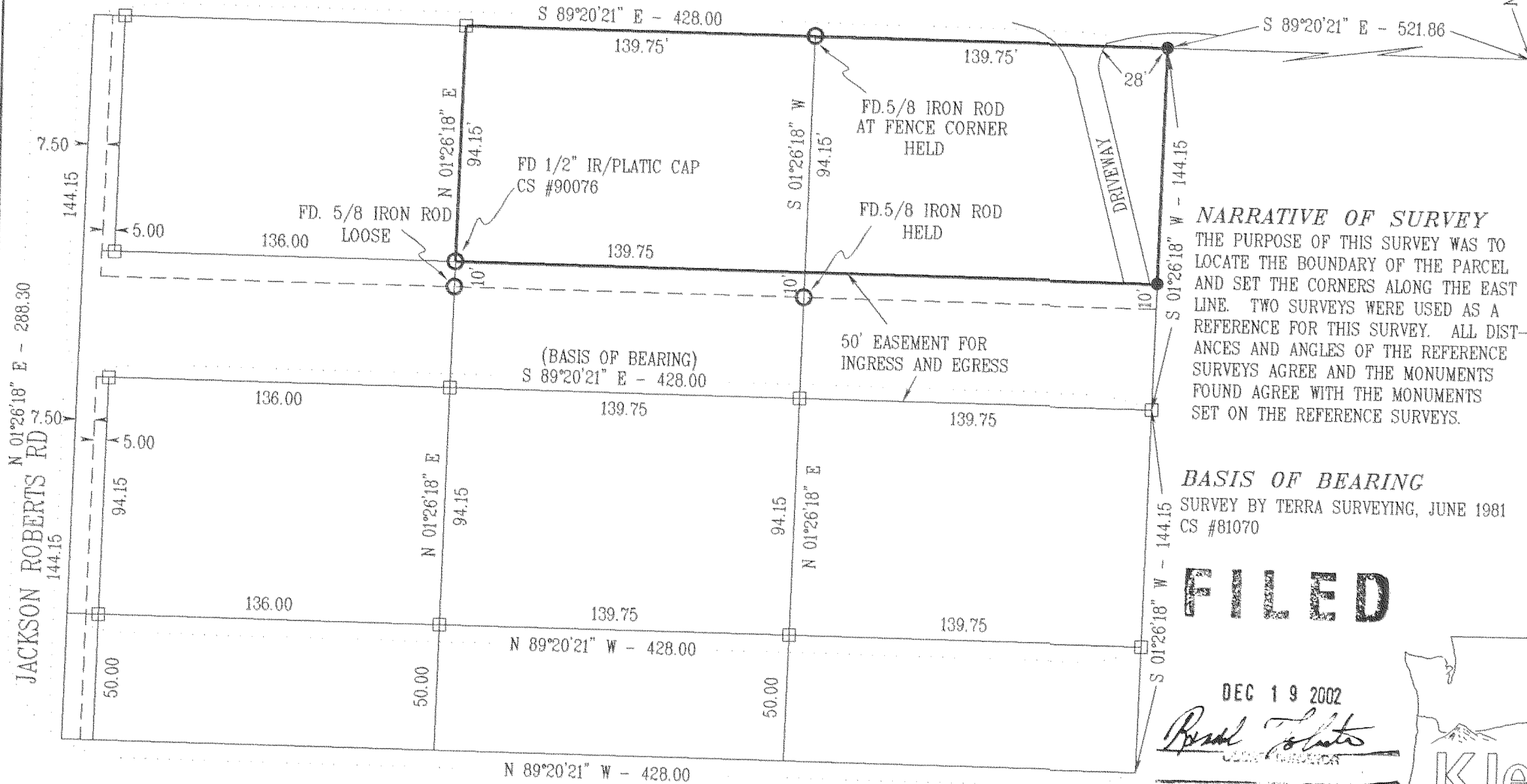
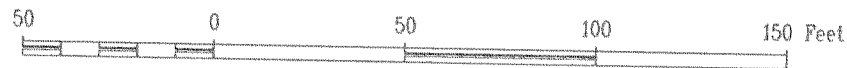

- LEGEND**
- = SET 5/8" IR WITH PLASTIC CAP MARKED OR #932 & WA #22098 EXCEPT AS NOTED
 - = FOUND MONUMENT AS NOTED
 - = CALCULATED CORNER AS NOTED
 - ⊠ = CALCULATED 1/4 COR AS NOTED

NARRATIVE OF SURVEY
 THE PURPOSE OF THIS SURVEY WAS TO LOCATE THE BOUNDARY OF THE PARCEL AND SET THE CORNERS ALONG THE EAST LINE. TWO SURVEYS WERE USED AS A REFERENCE FOR THIS SURVEY. ALL DISTANCES AND ANGLES OF THE REFERENCE SURVEYS AGREE AND THE MONUMENTS FOUND AGREE WITH THE MONUMENTS SET ON THE REFERENCE SURVEYS.

- REFERENCE SURVEYS**
- SURVEY BY KLEIN & ASSOC., AUG. 1996 CS #96021
 - SURVEY BY DLC SURVEYING, SEPT 1990 CS #90076
 - SURVEY BY TERRA SURVEYING, JUNE 1981 CS #81070

BASIS OF BEARING
 SURVEY BY TERRA SURVEYING, JUNE 1981 CS #81070

FILED

DEC 19 2002
Rosal T. Lato
 CLERK

REGISTERED
 PROFESSIONAL
 LAND SURVEYOR

Anthony C. Klein
 OREGON
 JULY 17, 1970
 ANTHONY C. KLEIN
 932
 EXPIRES JUNE 30, 2003

Klein & Assoc.
 LAND SURVEYING
 1412 13TH STREET
 Hood River, Oregon 97031
 Tele: (541)386-3322
 DATE SURVEYED: DEC. 2002
 JOB NO.: 02065

SURVEY FOR
MICHAEL PATTOCK

2N 8 7B, TL 1900

App. 12-16-02 0903 CS 2002 082