

FILED

DEC 12 2002

*Ronald Talbot*  
COUNTY SURVEYOR  
DEPUTY

1/2" IRON PIPE FOUND REPRESENTING COMMON 1/4 TO SECTIONS 21 AND 22 FILED ON COUNTY RECORD CARD #548.

NARRATIVE:  
NO MAJOR DISCREPANCIES WERE FOUND.

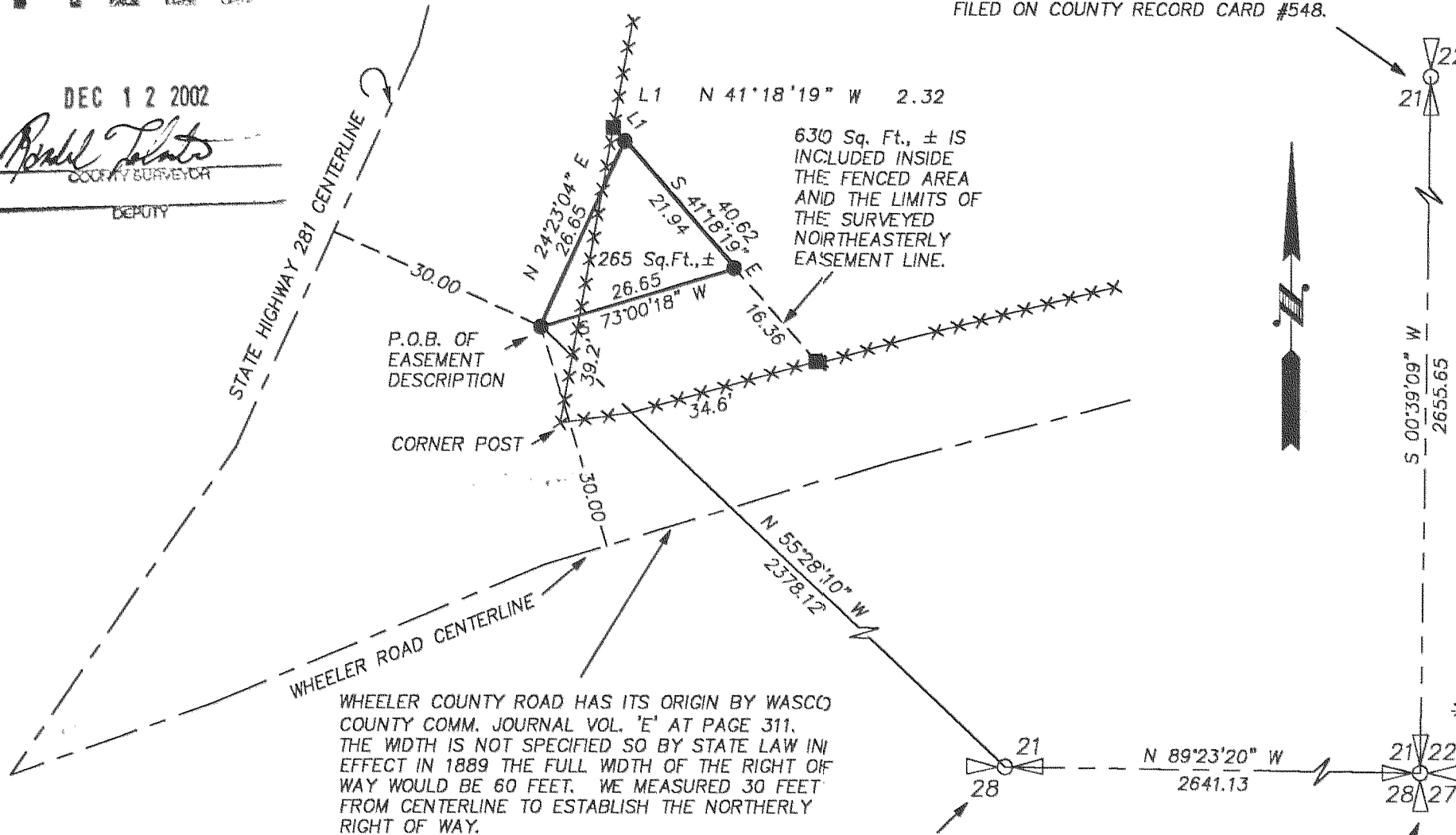

LOCATION OF SURVEY:  
LOCATED IN THE WEST HALF OF SECTION 21, T2N, R10E, HOOD RIVER COUNTY, OREGON.

REFERENCES:  
HOOD RIVER COUNTY SURVEY #83028, PLS 1028  
HOOD RIVER COUNTY RECORD CARD #524  
HOOD RIVER COUNTY RECORD CARD #548

REGISTERED PROFESSIONAL LAND SURVEYOR

*Roy O. Gaylord*

OREGON  
JULY 13, 1979  
ROY O. GAYLORD  
1815

Expires June, 2003

- LEGEND:
- SET 5/8"X30" IRON ROD W/CAP
  - FOUND MONUMENT OF RECORD
  - CALCULATED, NOT FOUND OR SET
  - \*\*\* BARBED WIRE FENCE

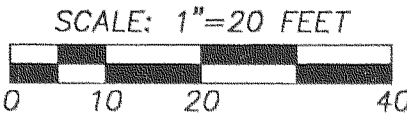

N.A.D. 83, OREGON NORTH, GRID BEARINGS

WHEELER ROAD EASEMENT SURVEY

for  
SPRINT, dba UNITED TELEPHONE OF THE NORTHWEST

TERRA SURVEYING

DATE: NOVEMBER, 2002  
SCALE: 1" = 20'  
PROJECT: 202060  
P.O. BOX 617  
HOOD RIVER, OREGON 97031  
PHONE & FAX: (541) 386-4531  
terra@gorge.net  
2N - 10 - 21 TAX LOT 2600

REV: 11-26-02 1600

CS 2002 076