

SURVEY IN
 LOTS 1, 2 AND 3, BLOCK 2 WAUCOMA ADDITION
 SW 1/4, SE 1/4 OF SECTION 25, T 3 N, R 10 E, W.M.
 CITY OF HOOD RIVER, STATE OF OREGON

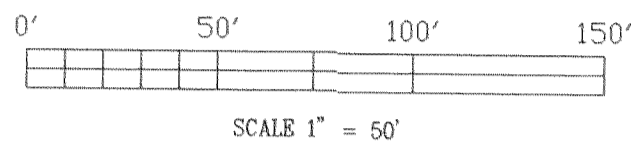

BASIS OF BEARING
 SURVEY BY TERRA SURVEYING CS #90058

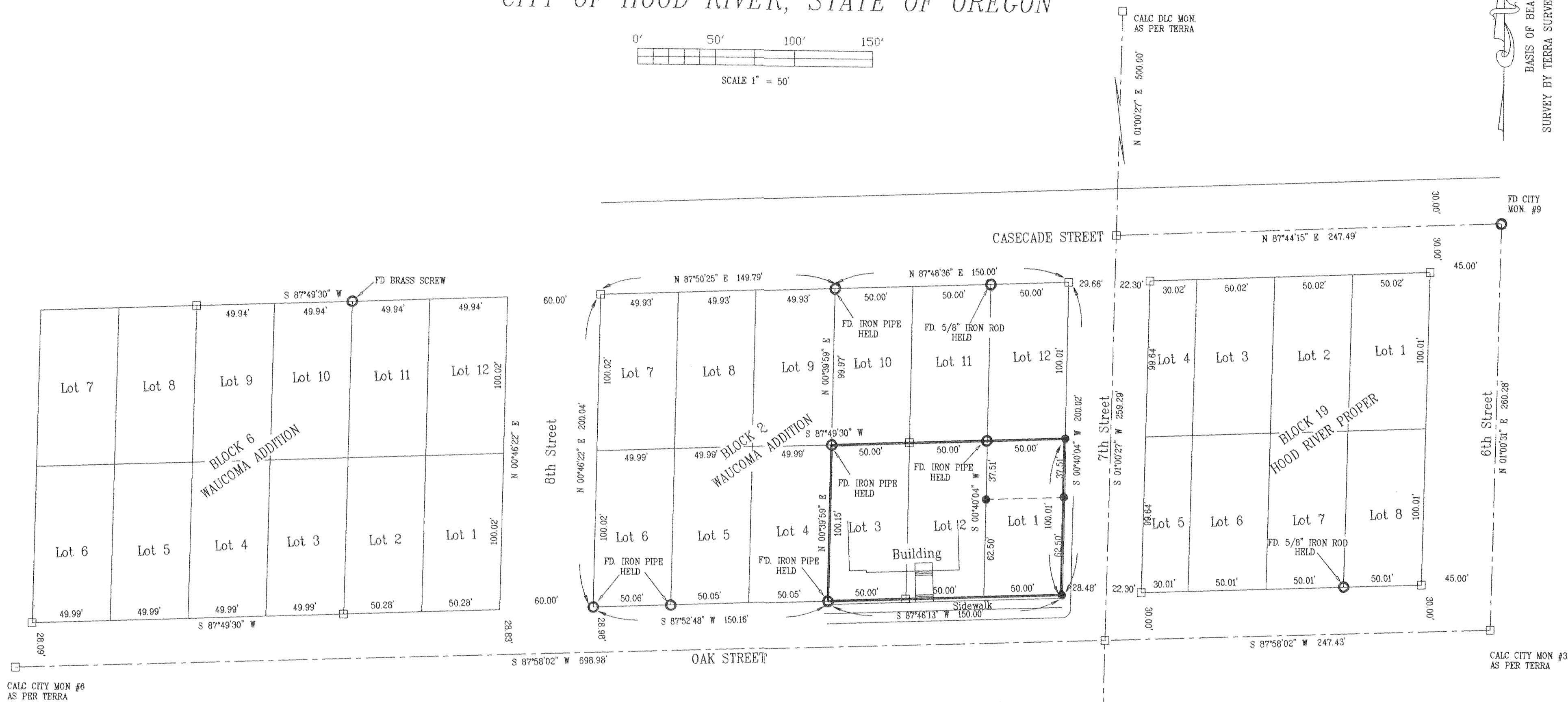

LEGEND

- = SET 5/8" IR WITH PLASTIC CAP MARKED OR #932 & WA #22098 EXCEPT AS NOTED
- = FOUND MONUMENT AS NOTED
- = CALCULATED CORNER AS NOTED

NARRATIVE OF SURVEY

THE PURPOSE OF THIS SURVEY IS TO LOCATE THE BOUNDARY OF LOTS 1, 2 AND 3 OF BLOCK 2 WAUCOMA ADDITION. TWO SURVEYS WERE PERFORMED IN THIS BLOCK. A SURVEY BY FREY AND ANOTHER BY DIELSCHNEIDER. A SURVEY IN BLOCK 6 PERFORMED BY WYEAST SURVEYS USED IRON PIPES FOUND IN BLOCK 2 AS REFERENCE IN FREYS SURVEY OF BLOCK 2. FOUND MONUMENTS THAT WERE LOCATED IN BLOCK 2 WERE HELD AND THE EASTERY PORTION WAS HELD AS PER ORIGINAL PLAT DISTANCES. MONUMENTS FOUND IN BLOCK 19 OF HOOD RIVER PROPER PERFORMED BY TERRA SURVEYING WERE TIED AND USED TO CALCULATE BLOCK 19 OF HOOD RIVER PROPER. THE EAST LINE OF BLOCK 2 WAUCOMA ADDITION AND THE WEST LINE OF BLOCK 19 HOOD RIVER PROPER DID NOT AGREE WITH THE PLAT DUEA TO THE COE DIVISION LINE AS FOUND BY L.A. HENDERSON IN 1917 AND TERRA SURVEY MAKE A DEFICIENCY OF 8 FEET +/-.

REFERENCE SURVEYS

- SURVEY BY WYEAST SURVEYS CS #96022
- SURVEY BY TERRA SURVEYING CS #90058
- SURVEY BY DIELSCHNEIDER CS #7556
- SURVEY BY FRY

SURVEY
 FOR
BRIAN GRAVES

FILED
 NOV 27 2002
Brian Graves
 COUNTY CLERK
 HOOD RIVER, OREGON

REGISTERED
 PROFESSIONAL
 LAND SURVEYOR

OREGON
 JULY 17, 1970
 ANTHONY C. KLEIN
 932

Expires 6-30-03

Klein & Assoc.

LAND SURVEYING
 1412 13th Street
 Hood River, Oregon 97031
 Tele: (541)386-3322
 DATE SURVEYED: OCT. 2002
 JOB NO. 02056

3N 10 25CD TL 6600 & 6700

Rev'd 11-15-02 1500

CS 2002 073