

LEGEND:

- SET 1/2" IRON ROD WITH YELLOW CAP STAMPED "WYEAST LS 2393"
- CALCULATED POSITION

NARRATIVE:

THE PURPOSE OF THIS SURVEY IS TO ESTABLISH THE BOUNDARIES OF THAT TRACT OF LAND DESCRIBED IN DEED RECORDED AS FEE NO. 662348. THE TRACT IS ALSO DESCRIBED AS TAX LOT 2900, IN 10 28. DEED CALLS TOGETHER WITH SECTION 28 SUBDIVISION DATA WERE HELD AS SHOWN TO ESTABLISH THE BOUNDARIES. THE TRACT IS DESCRIBED AS A PORTION OF THE SOUTH 10 ACRES OF THE NORTHWEST QUARTER OF THE SOUTHWEST QUARTER OF SECTION 28. THE TRACT WAS SURVEYED AS A PORTION OF THE SOUTH HALF OF THE SOUTH HALF OF THE NORTHWEST QUARTER OF THE SOUTHWEST QUARTER AFTER REVIEWING DEEDS OF THE ADJOINING TRACTS.

LINE	BEARING	DISTANCE
L 1	N 89° 35' 38" E	23.31'
L 2	S 89° 38' 09" W	20.00'

SCALE 1" = 1000'

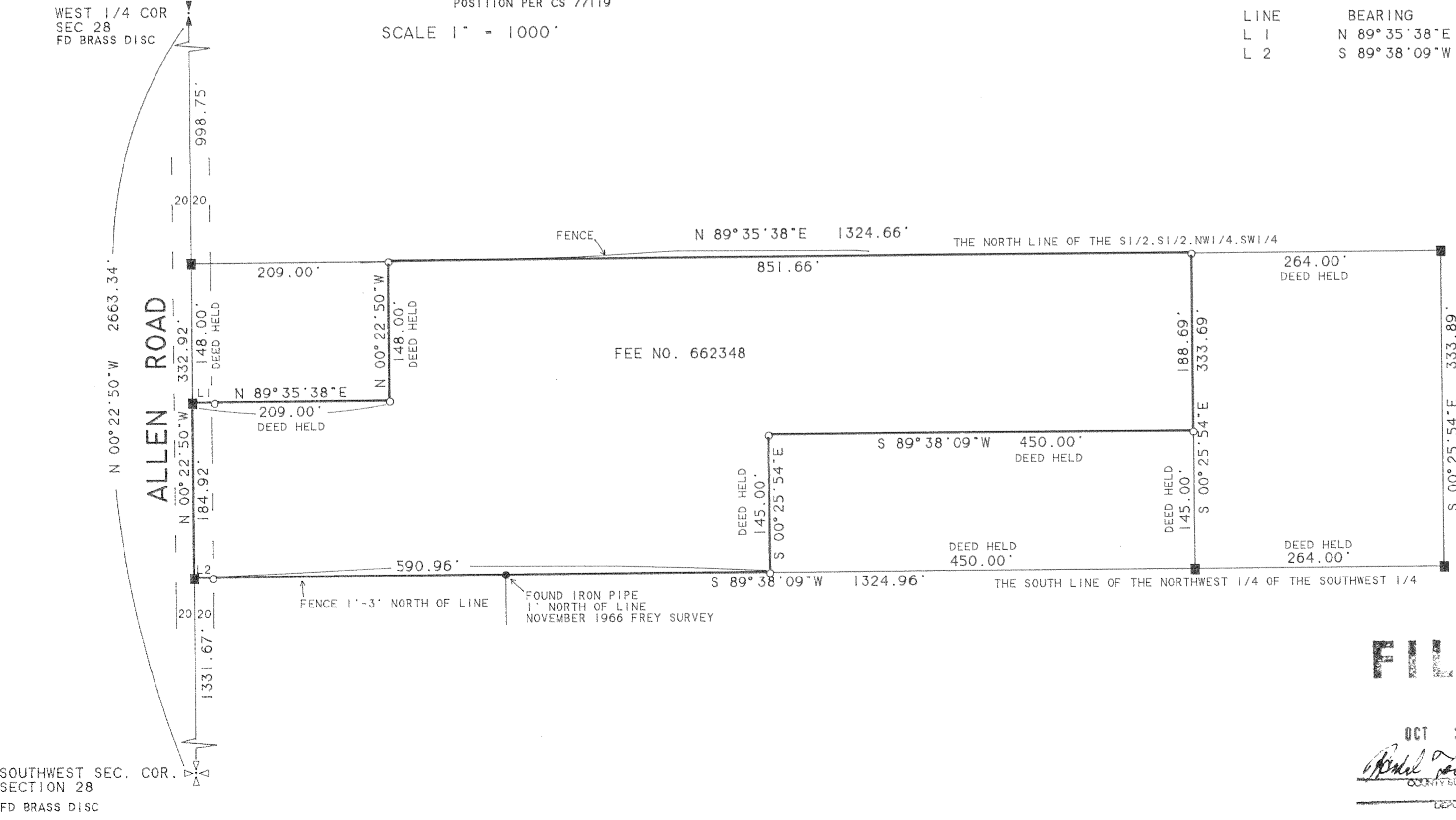

REGISTERED PROFESSIONAL LAND SURVEYOR

Kevin Dowd

OREGON
JULY 26, 1989
KEVIN DOWD
2393

RENEW DATE: 12-31-03
AUGUST 27, 2002

RECORD OF SURVEY

SITUATED IN THE SOUTHWEST QUARTER OF SECTION 28
T1 NORTH, R10 EAST, W.M.
HOOD RIVER COUNTY, OREGON

FOR: STEEN McNERNEY

FILED

OCT 3 2002
Kevin Dowd
COUNTY SURVEYOR
DEPUTY

WYEAST SURVEYS
KEVIN DOWD
4399 WOODWORTH DR.
MT HOOD, OR 97041
(541) 352-6065