

BOUNDARY LINE ADJUSTMENT IN
THE NORTHWEST 1/4 OF SEC. 34, T 3 N, R 10 E, W.M.
HOOD RIVER COUNTY AND STATE OF OREGON

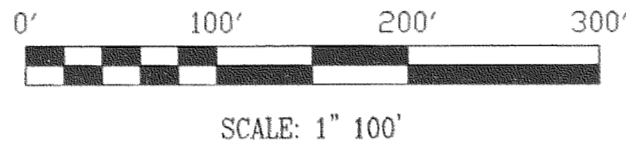

AREA NOTES:

TAXLOT 800	TAXLOT 500
OLD AREA	OLD AREA
40707 SQ. FT.	76230 SQ. FT.
0.93 ACRES	1.75 ACRES
NEW AREA	NEW AREA
36946 SQ. FT.	79991 SQ. FT.
0.84 ACRES	1.84 ACRES

BASIS OF BEARING
BEARING ASSUMED

LEGEND

- = SET 5/8" IR WITH PLASTIC CAP MARKED OR #932 & WA #22098 EXCEPT AS NOTED
- = FOUND MONUMENT AS NOTED
- = CALCULATED CORNER AS NOTED
- ⊗ = CALCULATED 1/4 COR AS NOTED
- ⊠ = CALCULATED SEC COR AS NOTED

REFERENCE SURVEYS

SURVEY BY PERCY CRAWFORD CS #7577
SURVEY BY DLC SURVEYING CS #92003

NARRATIVE OF SURVEY

THE PURPOSE OF THIS SURVEY IS TO ADJUST THE BOUNDARY OF TAXLOT 500 AND 800 TO THE CENTER OF FRANKTON ROAD AS SHOWN HEREIN. THE EXTERIOR OF SAID BOUNDARY WAS LOCATED BY A PREVIOUS SURVEY PERFORMED BY PERCY CRAWFORD CS #7577. EXISTING MONUMENTS WERE LOCATED AND TIED AS SHOWN.

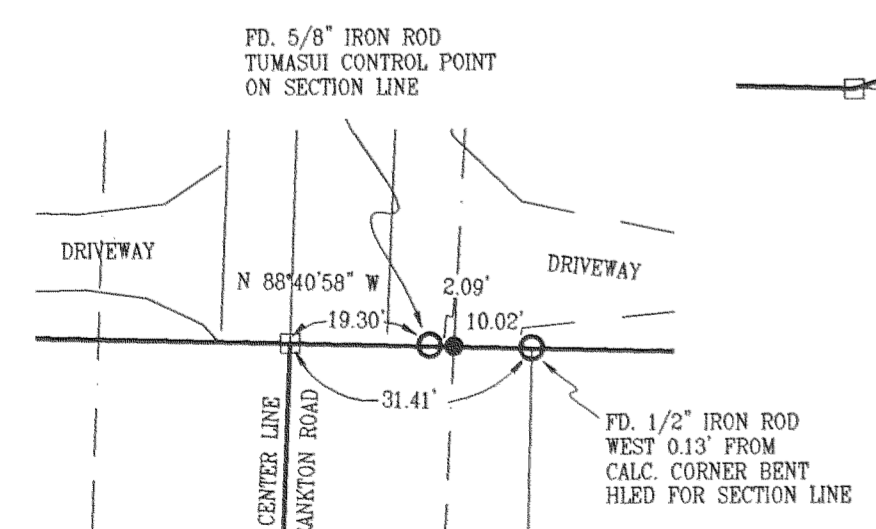
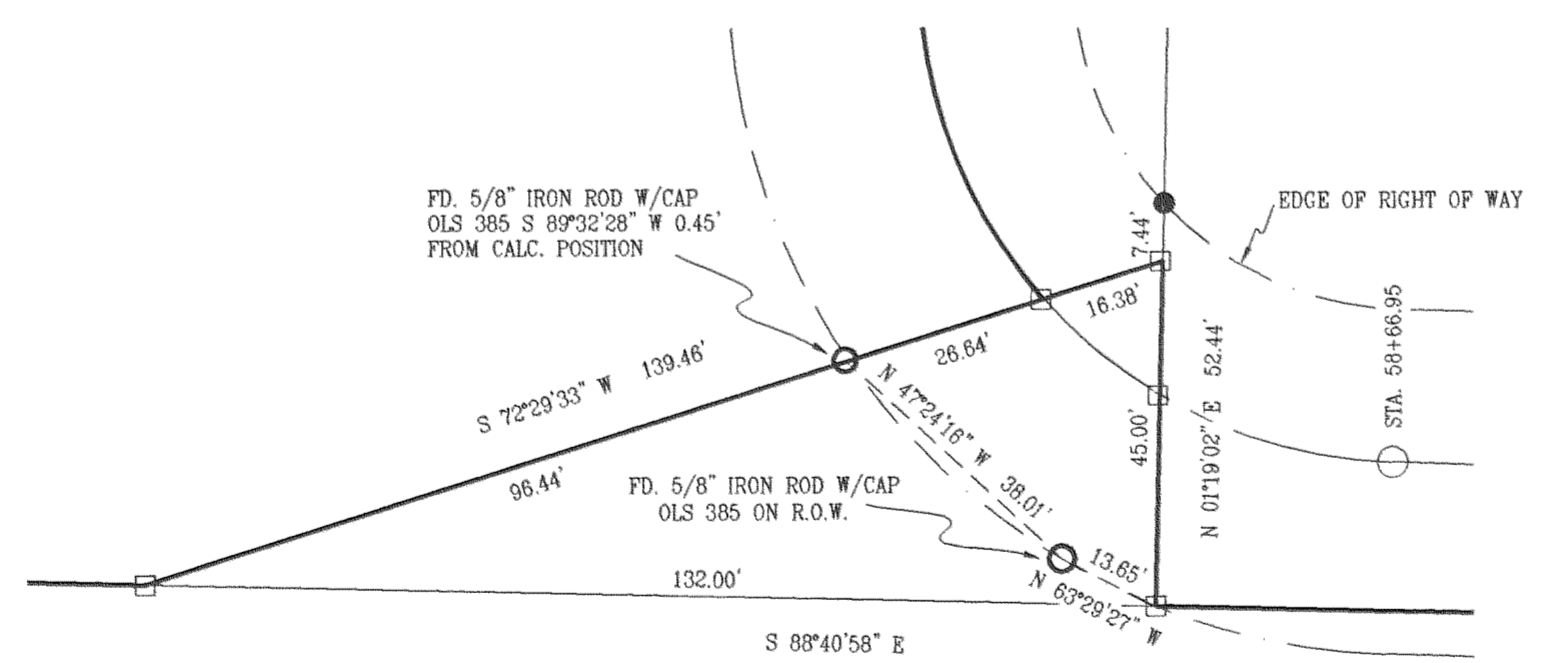
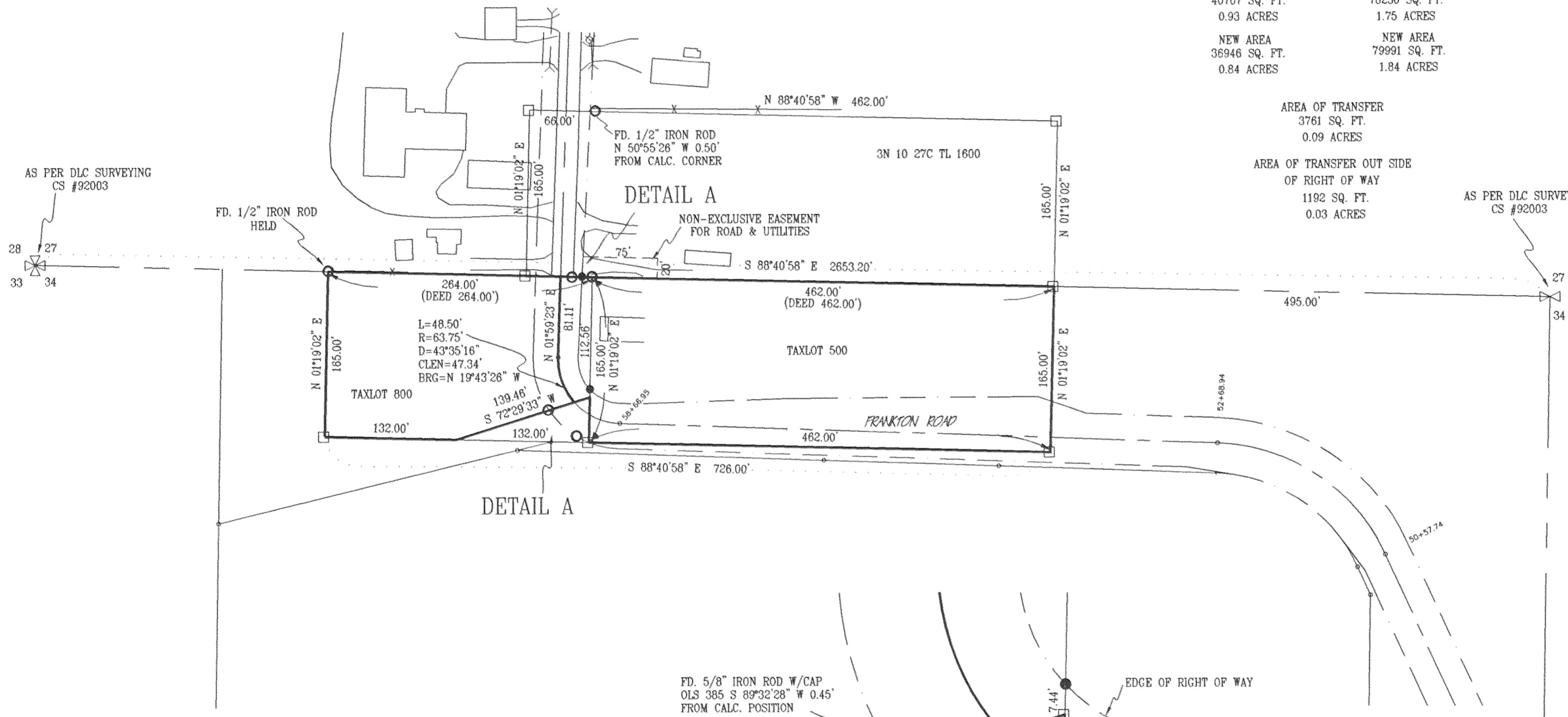

FILED

AUG 20 2002
Barth Tolts
COUNTY CLERK

REGISTERED
PROFESSIONAL
LAND SURVEYOR

OREGON
JULY 17, 1970
ANTHONY C. KLEIN
932
Expires 6-30-03



Klein & Assoc.
LAND SURVEYING
1412 13th Street
Hood River, Oregon 97031
Tele: (541)386-3322
DATE SURVEYED: JULY 2002
JOB NO.: 02043

BOUNDARY LINE ADJUSTMENT
FOR
JAMES FRATER

3N 10E 34B, TL 500 & TL 800

Reed 844.06 1032 CS# 2002 060