

WEST QUARTER CORNER
SECTION 33
FOUND BRASS DISC
IN MONUMENT CASE

CENTER QUARTER CORNER
SECTION 33
CALCULATED POSITION
AS PER CS# 7653

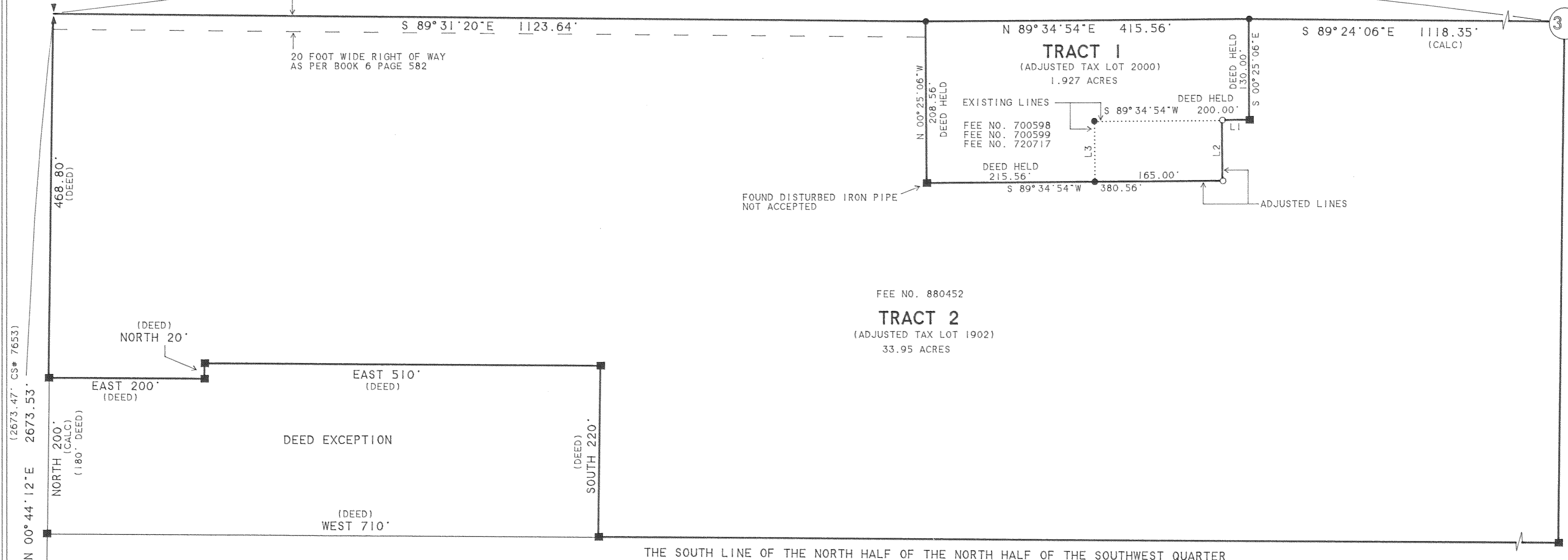

FEE NO. 880452
TRACT 2
(ADJUSTED TAX LOT 1902)
33.95 ACRES

LINE	BEARING	DISTANCE
L 1	S 89° 34' 54" W	35.00'
L 2	S 00° 25' 06" E	78.56'
L 3	S 00° 25' 06" E	78.56'

AREA TABLE

TRACT 1 EXISTING:	1.629	ACRES
TRACT 1 ADJUSTED:	1.927	ACRES
TRACT 2 EXISTING:	34.25	ACRES
TRACT 2 ADJUSTED:	33.95	ACRES

TRACT 2 AREAS ARE AS PER ASSESSOR'S MAP

LEGEND:

- SET 1/2" IRON ROD WITH YELLOW PLASTIC CAP STAMPED "WYEAST LS 2393"
- FOUND IRON PIPE AS PER CS# 1304
- CALCULATED POSITION

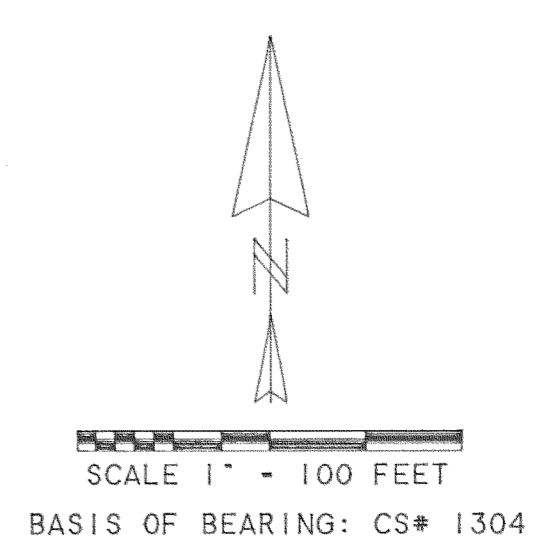

REGISTERED
PROFESSIONAL
LAND SURVEYOR

Kevin Dowd
OREGON
JULY 26, 1989
KEVIN DOWD
2393

RENEW DATE: 12-31-03
JULY 22, 2002

PROPERTY LINE ADJUSTMENT

SITUATED IN THE WEST HALF
OF SECTION 33
T1 NORTH, R10 EAST, W.M.
HOOD RIVER COUNTY, OREGON

FOR: UNITED CHURCH OF UPPER HOOD RIVER VALLEY
DON MILLER ET AL

FILED

AUG 13 2002
Kevin Dowd
COUNTY CLERK
DEPUTY

WYEAST SURVEYS
KEVIN DOWD
4399 WOODWORTH DR.
MT HOOD, OR 97041
(541) 352-6065

NARRATIVE:

THE PURPOSE OF THIS SURVEY IS TO MONUMENT AND FILE FOR RECORD A PROPERTY LINE ADJUSTMENT BETWEEN TAX LOTS 1902 AND 2000. IN 10 33. EXISTING TAX LOT 2000 BOUNDARIES WERE ESTABLISHED FROM MONUMENTS RECOVERED FROM CS# 1304 TOGETHER WITH DEED CALLS AS SHOWN. THE ADJUSTED LINES WERE ESTABLISHED AS PER CLIENT INSTRUCTION. ONLY THE ADJUSTED LINES WERE SURVEYED.

Revised: 7-29-02 1430