

SURVEY IN
SE 1/4, NE 1/4, SEC. 35, T 2 N, R 10 E, WM
CITY OF HOOD RIVER AND STATE OF OREGON

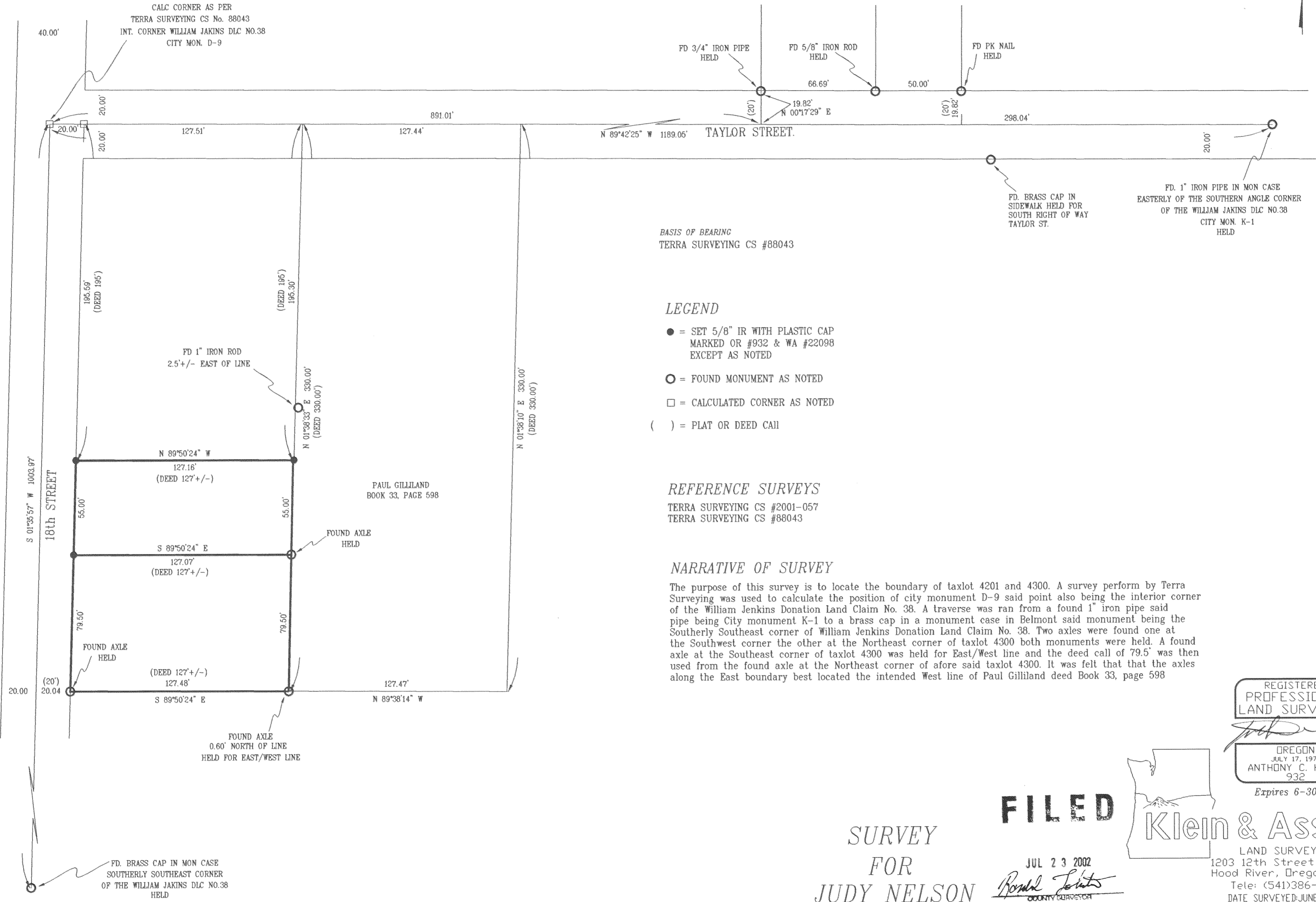
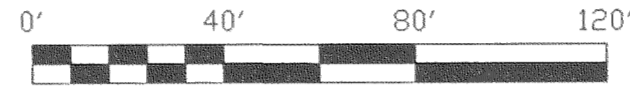

BASIS OF BEARING
TERRA SURVEYING CS #88043

- LEGEND**
- = SET 5/8" IR WITH PLASTIC CAP MARKED OR #932 & WA #22098 EXCEPT AS NOTED
 - = FOUND MONUMENT AS NOTED
 - = CALCULATED CORNER AS NOTED
 - () = PLAT OR DEED CALL

REFERENCE SURVEYS
TERRA SURVEYING CS #2001-057
TERRA SURVEYING CS #88043

NARRATIVE OF SURVEY
The purpose of this survey is to locate the boundary of taxlot 4201 and 4300. A survey perform by Terra Surveying was used to calculate the position of city monument D-9 said point also being the interior corner of the William Jenkins Donation Land Claim No. 38. A traverse was ran from a found 1" iron pipe said pipe being City monument K-1 to a brass cap in a monument case in Belmont said monument being the Southerly Southeast corner of William Jenkins Donation Land Claim No. 38. Two axles were found one at the Southwest corner the other at the Northeast corner of taxlot 4300 both monuments were held. A found axle at the Southeast corner of taxlot 4300 was held for East/West line and the deed call of 79.5' was then used from the found axle at the Northeast corner of afore said taxlot 4300. It was felt that that the axles along the East boundary best located the intended West line of Paul Gilliland deed Book 33, page 598

REGISTERED
PROFESSIONAL
LAND SURVEYOR

Anthony C. Klein

OREGON
JULY 17, 1970
ANTHONY C. KLEIN
932
Expires 6-30-03

FILED

Klein & Assoc.

SURVEY
FOR
JUDY NELSON

JUL 23 2002
Ronald Lehto
COUNTY SURVEYOR
DEPUTY

LAND SURVEYING
1203 12th Street Suite H
Hood River, Oregon 97031
Tele: (541)386-3322
DATE SURVEYED: JUNE 2002
JOB NO: 02035
3N 10 35 AD 4201 & 4300