

SURVEY IN LOT 6, BLK 23 OF HOOD RIVER PROPER
 IN THE NE 1/4 SEC. 36 T 3 N, R 10 E, WM
 CITY OF HOOD RIVER, STATE OF OREGON

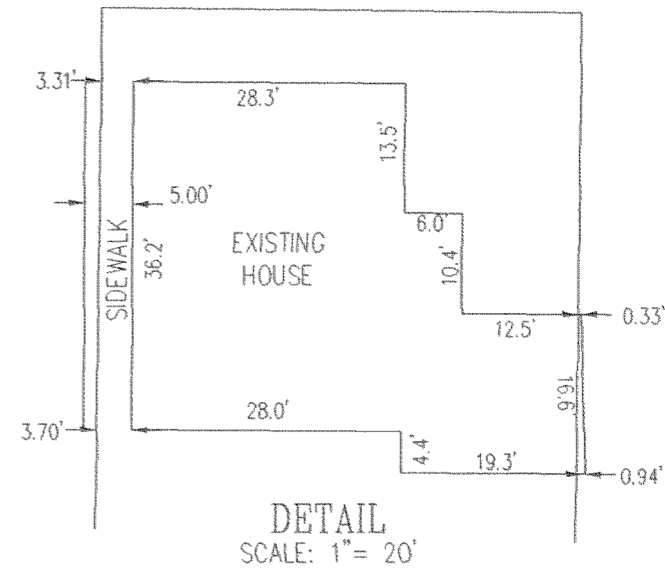
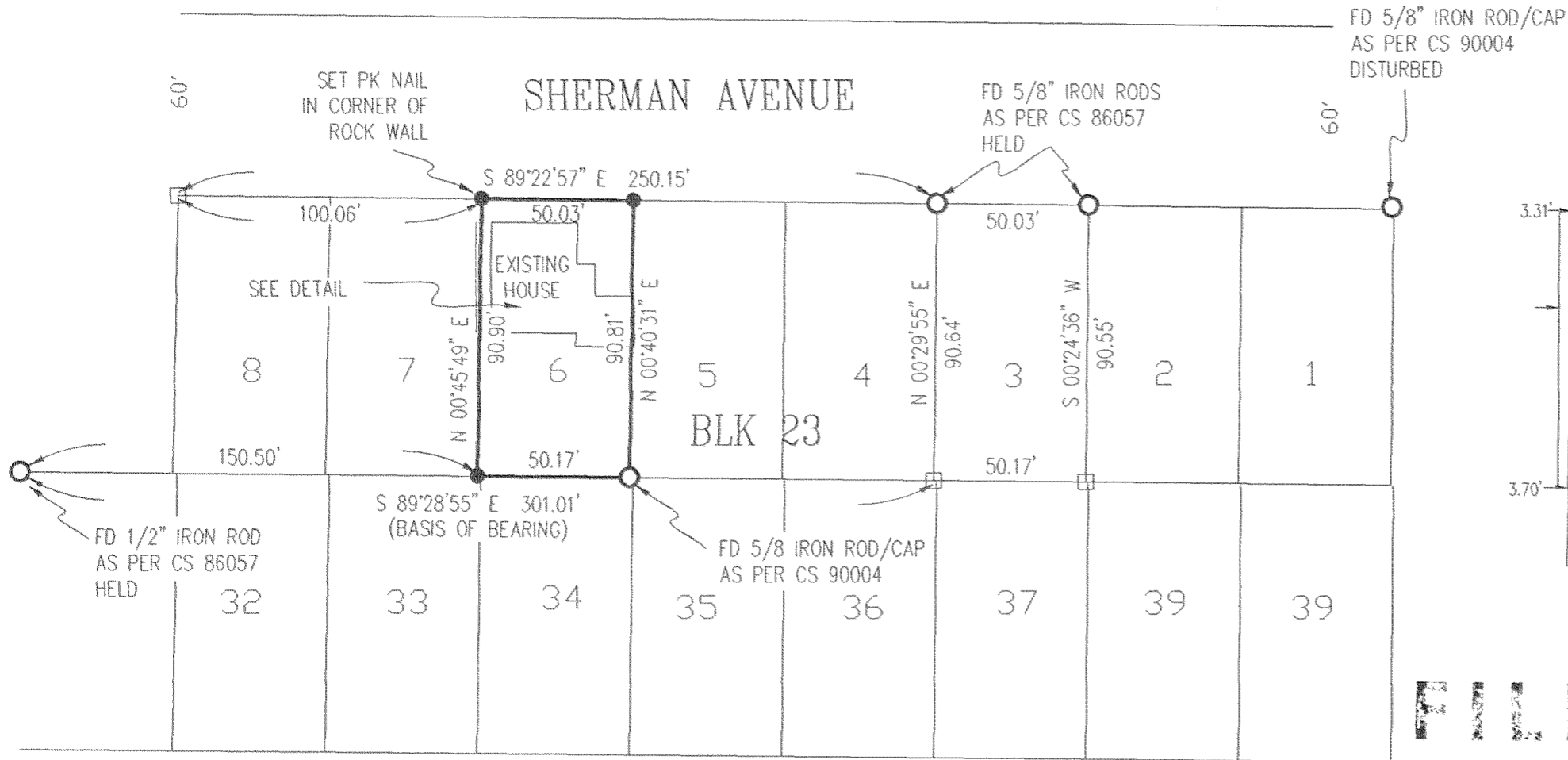
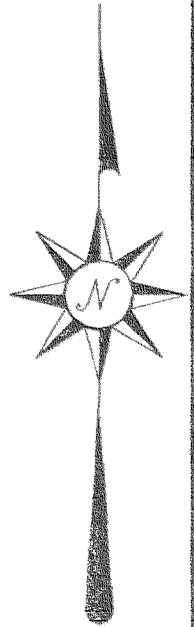
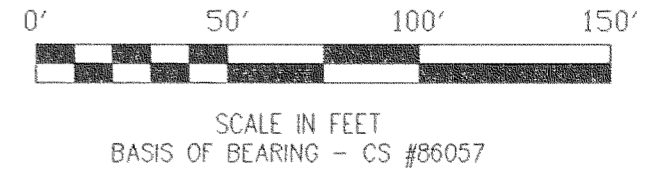

FILED

REGISTERED
 PROFESSIONAL
 LAND SURVEYOR

Anthony C. Klein
 OREGON
 JULY 17, 1970
 ANTHONY C. KLEIN
 932

Expires 6-30-2003

JUL 23 2002
Paul Lantz
 COUNTY SURVEYOR
 DEPUTY



Klein & Assoc.

SURVEY FOR
 JEFFREY P. NICOL
 & CINDI PEDERSEN

LAND SURVEYING
 1412 13th STREET
 Hood River, Oregon 97031
 Tele: (541)386-3322
 DATE SURVEYED: JULY 2002
 JOB NO: 02039
 TAX LOT 34 10 368A 500

LEGEND

- = SET 5/8" IR WITH PLASTIC CAP MARKED OR #932 & WA #22098 EXCEPT AS NOTED
- = FOUND MONUMENT AS NOTED
- = CALCULATED CORNER AS PER CS #86057

REFERENCE SURVEYS

SURVEY BY TERRA SURVEYING
 SEPT 1986, CS#86057
 SURVEY BY KLEIN & ASSOC.
 JAN 1990, CS #90004

NARRATIVE OF SURVEY

THE PURPOSE OF THE SURVEY WAS TO ESTABLISH THE CORNERS OF LOT 6 AS SHOWN ABOVE. A SURVEY BY TERRA SURVEYING WAS USED AS A REFERENCE. NO DISCREPANCIES WERE FOUND. ALL MONUMENTS FOUND AND ESTABLISHED, ALONG WITH THE MEASURED BEARINGS AND DISTANCES ARE SHOWN HEREIN.

CS 2002 050