

SURVEY IN  
SE 1/4, OF SECTION 9, T 2 N, R 10 E, W.M.  
HOOD RIVER COUNTY AND STATE OF OREGON

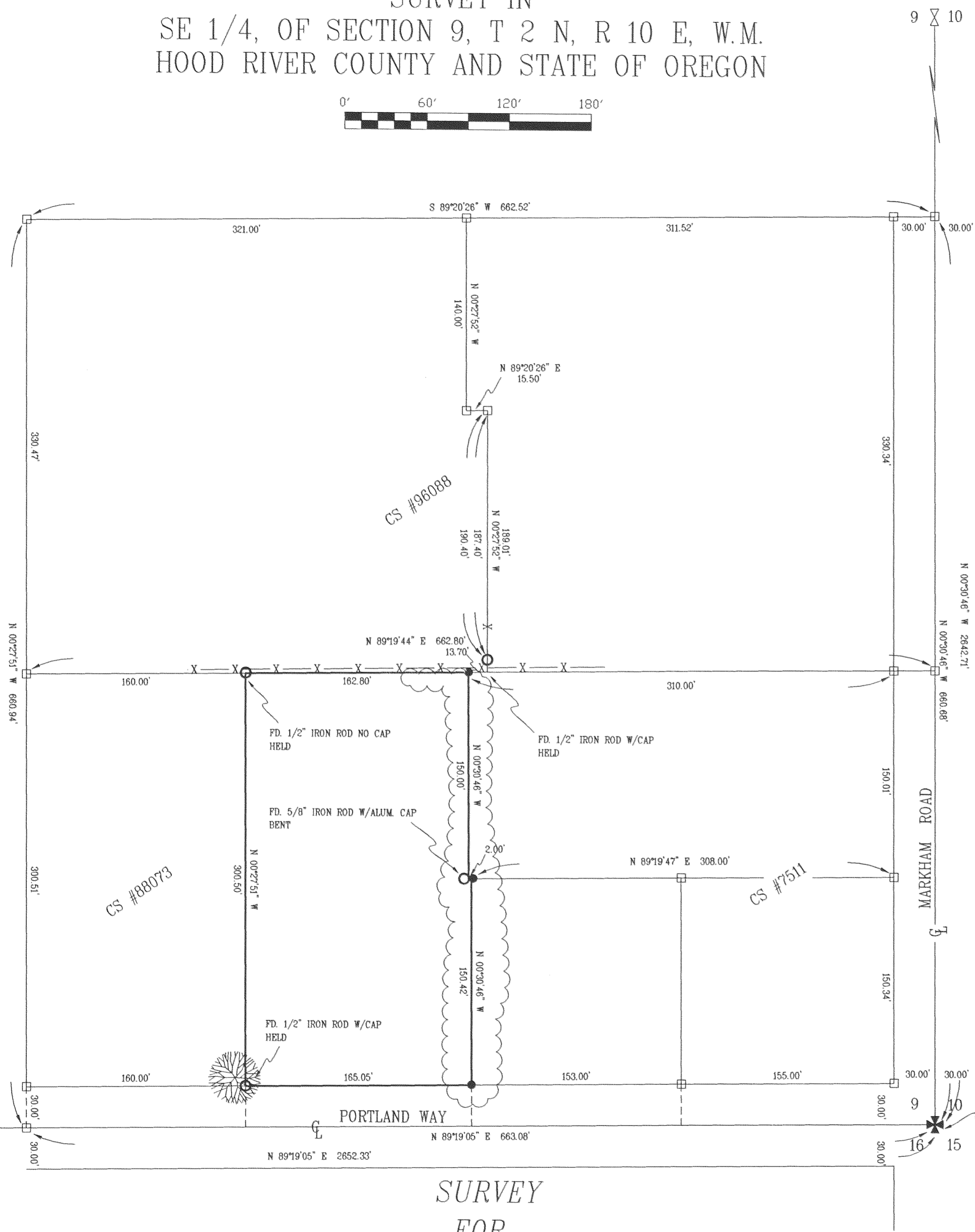

**BASIS OF BEARING**  
SURVEY BY DLC SURVEYING CS #88073

- LEGEND**
- = SET 5/8" IR WITH PLASTIC CAP MARKED OR #932 & WA #22098 EXCEPT AS NOTED
  - = FOUND MONUMENT AS NOTED
  - = CALCULATED CORNER AS NOTED
  - ⊗ = CALCULATED 1/4 COR AS NOTED
  - ✱ = FOUND SEC COR AS NOTED

**REFERENCE SURVEYS**  
SURVEY BY DLC SURVEYING CS #96088  
SURVEY BY DLC SURVEYING CS #88073  
SURVEY BY TEC CS #88073

**FILED**

**DEED REFERENCE**  
INSTRUMENT No 860998  
HOOD RIVER DEED RECORDS

JUN 27 2002  
*Donald L. Latta*  
COUNTY CLERK

**NARRATIVE OF SURVEY**  
THE PURPOSE OF THIS SURVEY IS TO LOCATED THE BOUNDARY OF THE PARCEL SHOWN HEREIN. NO MAJOR DISCREPANCIES FOUND

REGISTERED  
PROFESSIONAL  
LAND SURVEYOR

*Anthony C. Klein*  
OREGON  
JULY 17, 1970  
ANTHONY C. KLEIN  
932  
Expires 6-30-03



**Klein & Assoc.**

LAND SURVEYING  
1203 12th Street Suite H  
Hood River, Oregon 97031  
Tele: (541)386-3322  
DATE SURVEYED: MAY 2002  
JOB NO: 02026

**SURVEY FOR  
JAMES & BARBARA EASTMAN**

2N 10 9 TAX LOT 6400

*Revised 6-15-02 cpa*

*CS 2002 042*