

BOUNDARY LINE ADJUSTMENT IN
 NW 1/4, NW 1/4, SEC 36, T 3 N, R 10 E, WM
 LOT 5 OF BLOCK D
 CITY OF HOOD RIVER, STATE OF OREGON

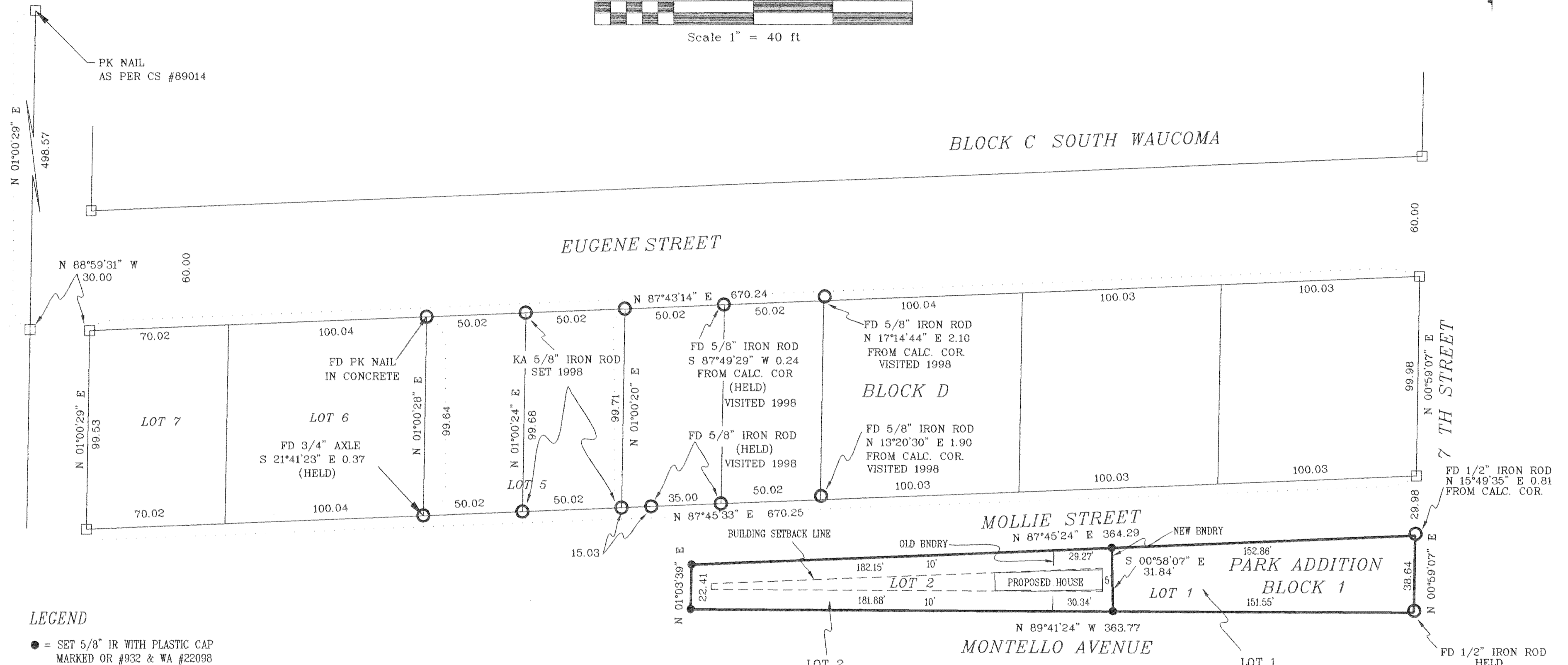
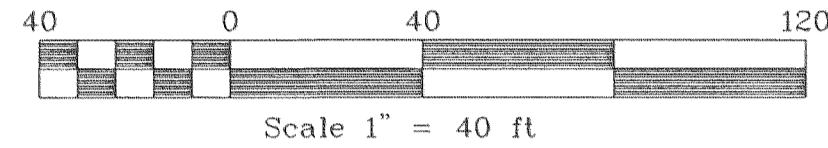

LEGEND

- = SET 5/8" IR WITH PLASTIC CAP MARKED OR #932 & WA #22098 EXCEPT AS NOTED
- = FOUND MONUMENT AS NOTED
- = CALCULATED CORNER AS NOTED

REFERENCE SURVEYS

SURVEY BY KLEIN & ASSOC.
 CS #97048
 SURVEY BY WYEAST SURVEYS
 CS #96031

NARRATIVE OF SURVEY

THE PURPOSE OF THIS SURVEY WAS TO ADJUST THE BOUNDARY SHOWN HEREIN. NO DISCREPANCIES FOUND

LOT 2
 NEW AREA
 5742.26 SQ. FT.
 0.13 ACRES
 OLD AREA
 4813.45 SQ. FT.
 0.11 ACRES

LOT 1
 NEW AREA
 5360.41 SQ. FT.
 0.12 ACRES
 OLD AREA
 6289.22 SQ. FT.
 0.14 ACRES

FILED

JUN 27 2002
Robert Scholtz
 COUNTY SURVEYOR
 DEPUTY

REGISTERED
 PROFESSIONAL
 LAND SURVEYOR

OREGON
 JULY 17, 1970
 ANTHONY C. KLEIN
 932

EXPIRES 6-30-03



Klein & Assoc.

LAND SURVEYING
 1203 12th St. Suite H
 Hood River, Oregon 97031
 Tele: (541)386-3322
 DATE SURVEYED: JUNE 2002
 JOB NO: 02031

BOUNDARY LINE ADJUSTMENT
 FOR
 ROBERT SCHMALTZ

3N 10 36 BB TAX LOT 12000