

SURVEY IN
SW 1/4, NE 1/4, SEC. 11, T 2 N, R 10 E, WM
COUNTY OF HOOD RIVER, STATE OF OREGON

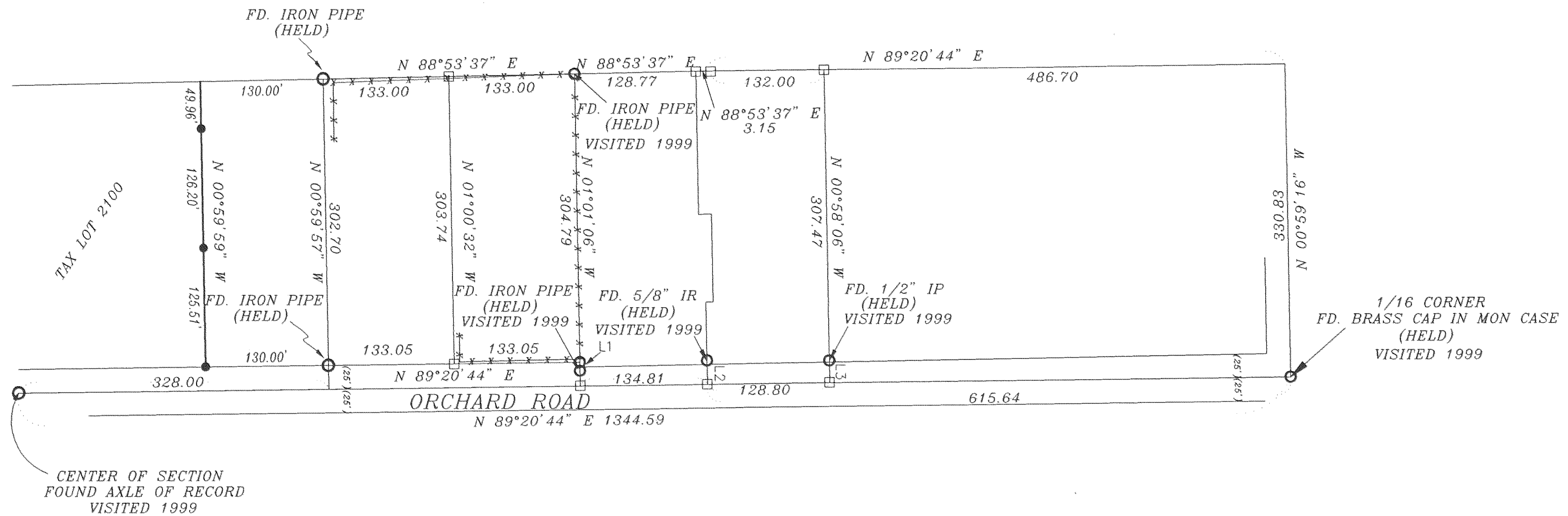
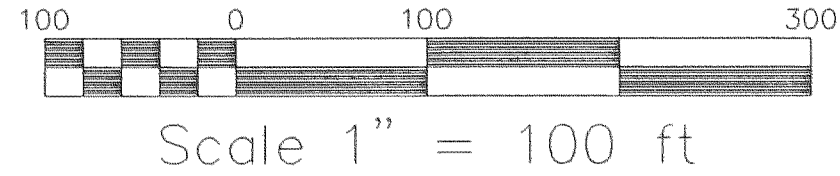

LEGEND

- = SET 5/8" IR WITH PLASTIC CAP MARKED OR #932 & WA #22098 EXCEPT AS NOTED
- = FOUND MONUMENT AS NOTED
- = CALCULATED CORNER AS NOTED

NARRATIVE OF SURVEY

THE PURPOSE OF THIS SURVEY IS TO LOCATE THE EAST LINE OF TAX LOT 2100 AND SET MONUMENTS ON LINE. NO MAJOR DISCREPANCIES FOUND.

NUMBER	DIRECTION	DISTANCE
L1	N 01°24'35" W	5.03
L2	N 00°54'21" W	25.00
L3	N 00°53'59" W	23.36

REFERENCE SURVEYS

- SURVEY BY KLEIN & ASSOC. CS #99072
- SURVEY BY GERA CS #9511
- SURVEY BY TERRA SURVEYING CS #95023
- SURVEY BY TERRA SURVEYING CS #94102
- SURVEY BY DLC SURVEYING CS #86067

FILED

JUN 27 2002
Ronald L. Lantz
COUNTY SURVEYOR

SURVEY
FOR
PASQUALE BARONE

REGISTERED
PROFESSIONAL
LAND SURVEYOR

OREGON
JULY 17, 1970
ANTHONY C. KLEIN
932

Expires 6-30-03



Klein & Assoc.

LAND SURVEYING
1203 12th Street Suite H
Hood River, Oregon 97031
Tele: (541)386-3322
DATE SURVEYED: JUNE 2002
JOB NO.: 02034

2N 10 11A TAXLOT 2100