

BOUNDARY LINE ADJUSTMENT IN
 SW 1/4, SE1/4, SEC. 35, T 3 N, R 10 E, WM.
 COUNTY OF HOOD RIVER, STATE OF OREGON

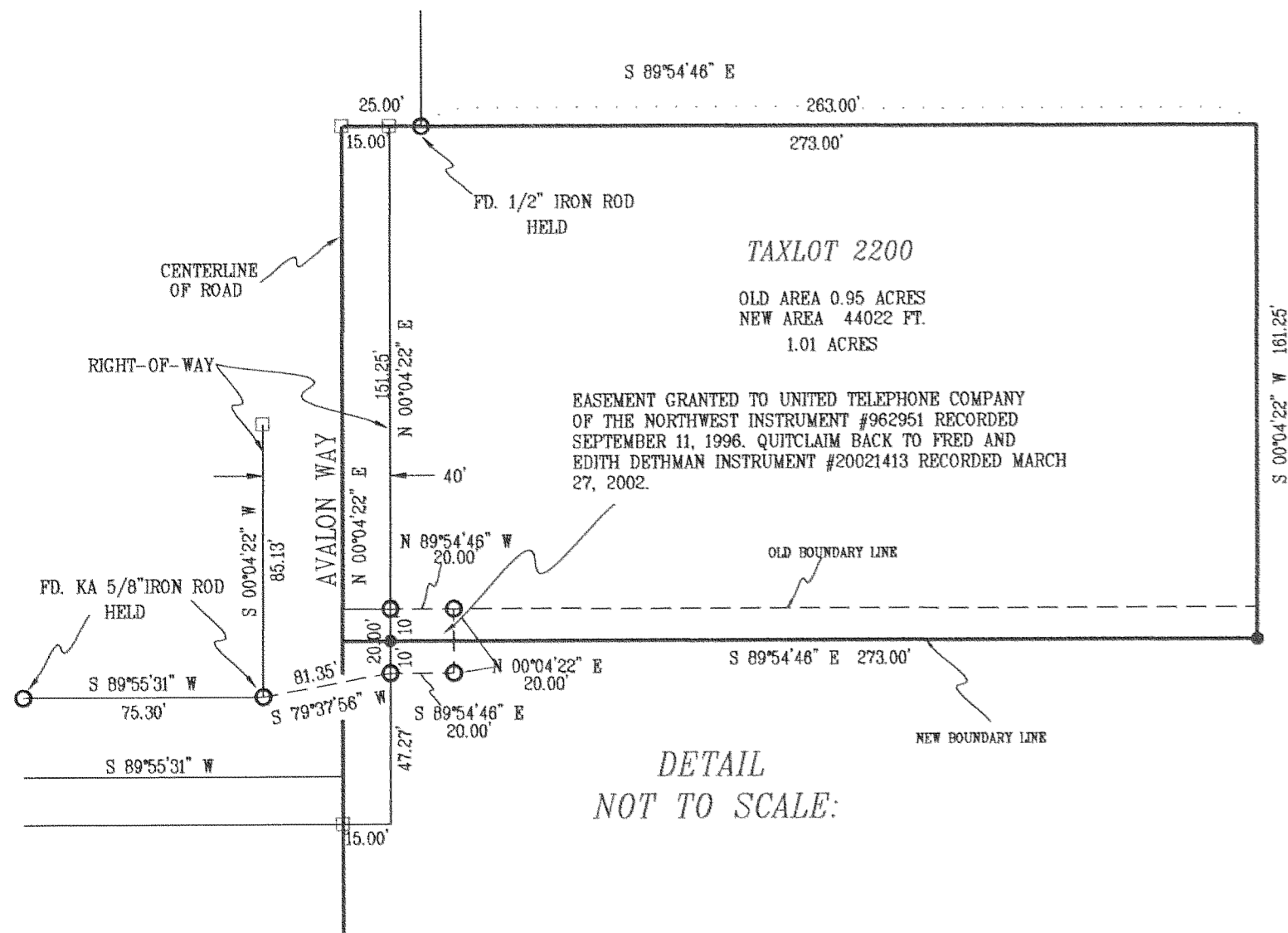

DETAIL
 NOT TO SCALE:

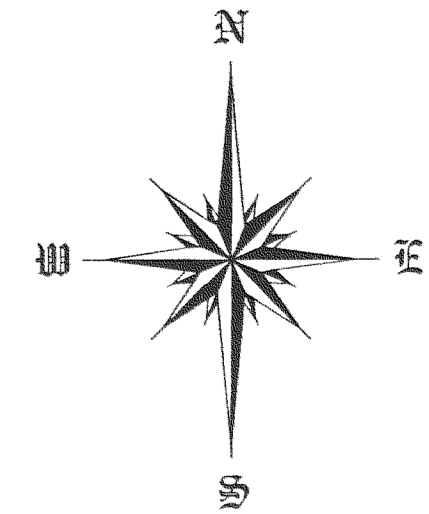
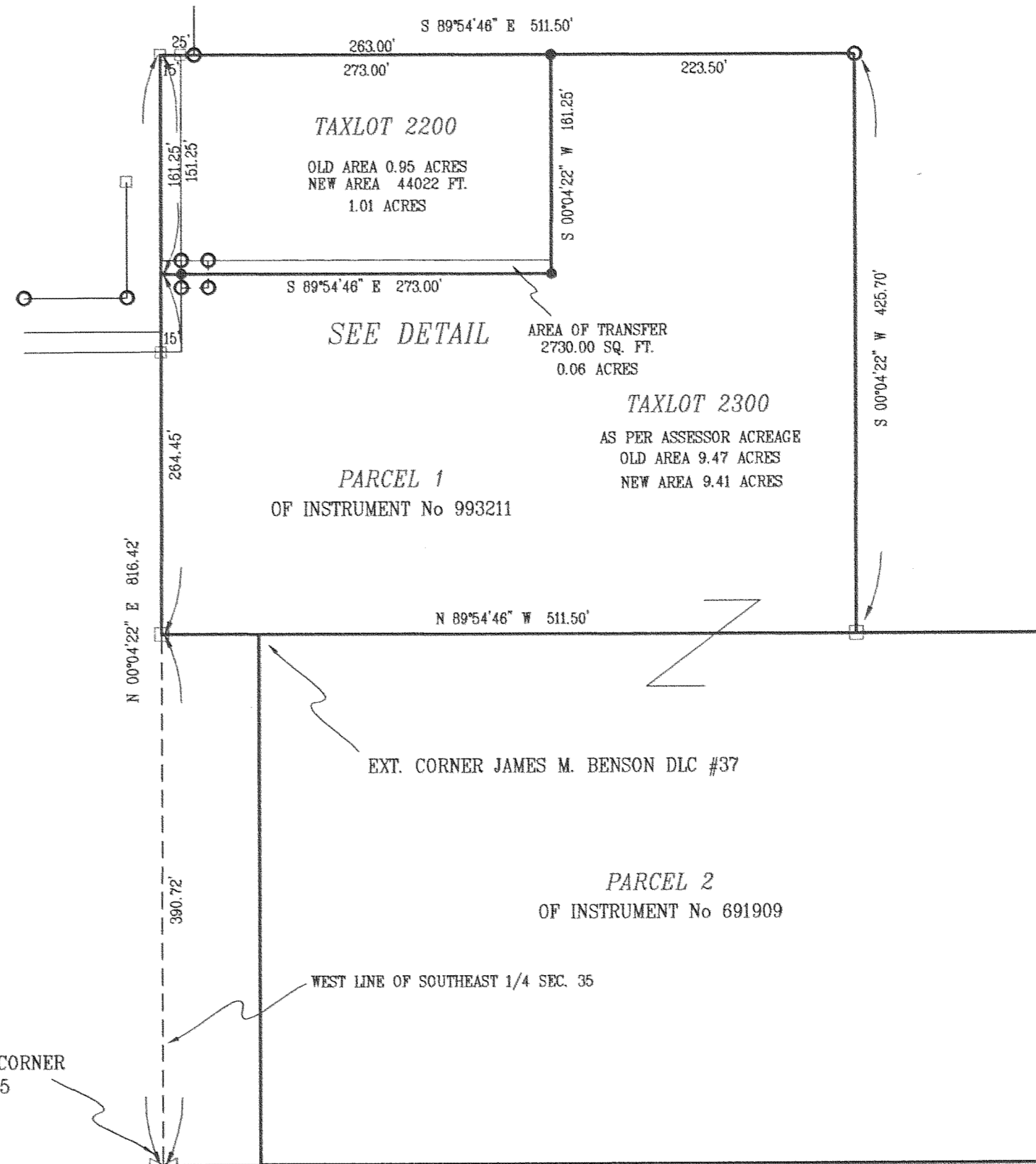

LEGEND

- = SET 5/8" IR WITH PLASTIC CAP MARKED OR #932 & WA #22098 EXCEPT AS NOTED
- = FOUND MONUMENT AS NOTED
- = CALCULATED CORNER AS NOTED
- ⊠ = CALCULATED 1/4 COR AS NOTED
- ⊞ = CALCULATED SEC COR AS NOTED
- ⊞ = FOUND 1/4 COR AS NOTED
- ⊞ = FOUND SEC COR AS NOTED

AREA NOTE:
 AREAS DO NOT INCLUDE RIGHT-OF-WAY

BASIS OF BEARING
 SURVEY BY KLEIN & ASSOC.
 PARTITION PLAT 9605

REFERENCE SURVEYS
 SURVEY BY TERRA SURVEYING CS #84076
 SURVEY BY KLEIN & ASSOC. CS #PP 9605
 SHERIDAN HEIGHTS SUBDIVISION
 SURVEY BY KLEIN & ASSOC. JOB No 98001

NARRATIVE OF SURVEY
 THE PURPOSE OF THIS SURVEY IS TO ADJUST THE
 SOUTH BOUNDARY LINE OF TAXLOT 2200 10' FARTHER
 SOUTH. NO MAJOR DISCREPANCIES FOUND.

SEC. 35, T 3 N, R 10 E, WM.
 SEC. 2, T 2 N, R 10 E, WM.

BOUNDARY LINE ADJUSTMENT
 FOR
 NED & MARGARET MARSHALL

FILED

JUN 18 2002
Ronald Selato
 COUNTY SURVEYOR
 DEPUTY

REGISTERED
 PROFESSIONAL
 LAND SURVEYOR

Anthony C. Klein
 OREGON
 JULY 17, 1970
 ANTHONY C. KLEIN
 932
 Expires 6-30-03



Klein & Assoc.

LAND SURVEYING
 1203 12th Street Suite H
 Hood River, Oregon 97031
 Tele: (541)386-3322
 DATE SURVEYED: APRIL 2002
 JDB NO.02017

3N 10 35DC TAXLOT 2200

Revised: 6-10-02 0700

CS 2002 031