

SURVEY IN
THE NE 1/4, NW 1/4, AND SW 1/4
ALL IN SECTION 36, TOWNSHIP 3 NORTH, RANGE 10 EAST, WM
CITY OF HOOD RIVER, STATE OF OREGON

DETAIL
SEC. 36, T 3 N, R 10 E, WM

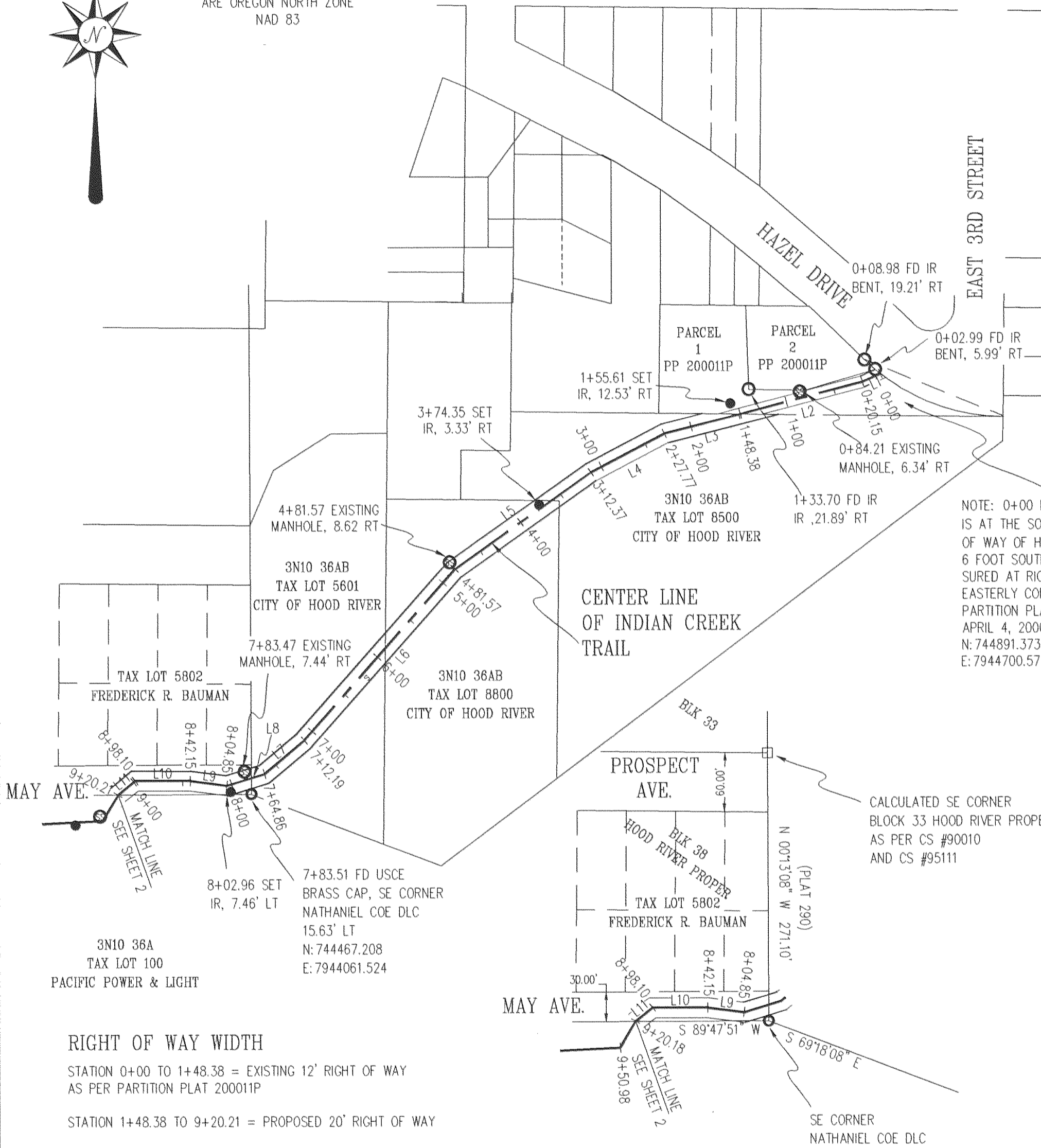
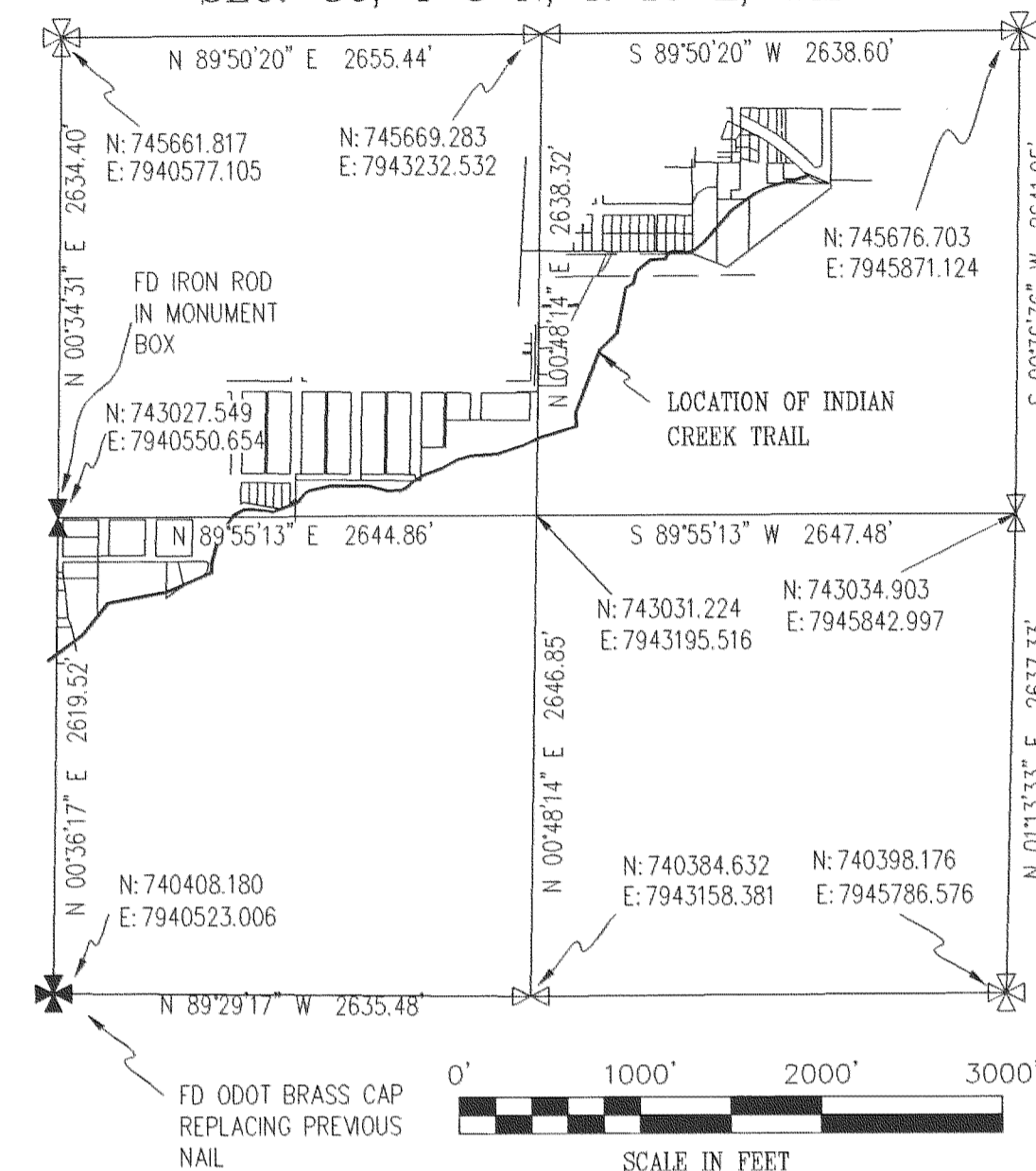
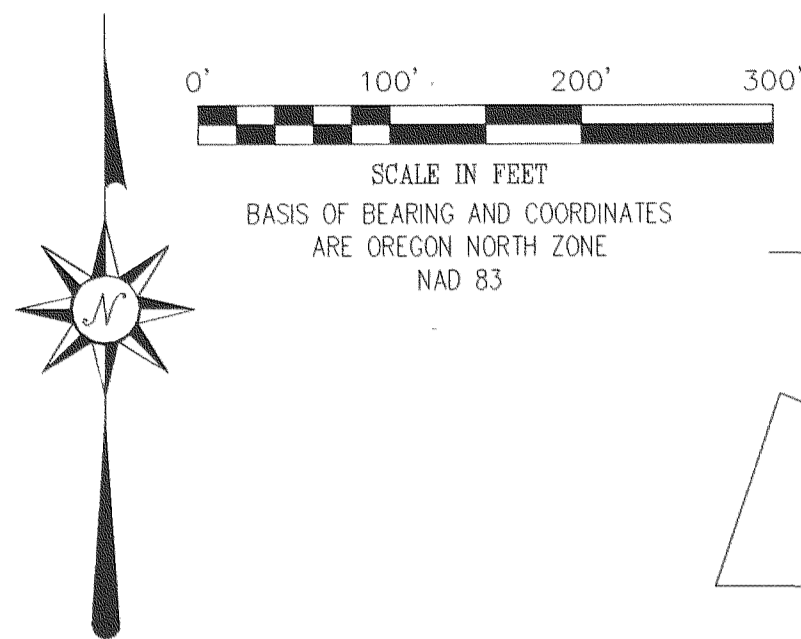

LINE TABLE
TRAIL CENTER LINE

LINE	BEARING	DISTANCE
L1	S 65°57'59" W	20.15'
L2	S 75°17'35" W	128.23'
L3	S 75°46'23" W	79.39'
L4	S 62°17'32" W	84.61'
L5	S 54°38'45" W	169.20'
L6	S 41°35'21" W	230.62'
L7	S 50°06'30" W	52.67'
L8	S 73°01'46" W	39.99'
L9	N 82°45'05" W	37.30'
L10	N 89°50'58" W	55.95'
L11	S 50°33'18" W	22.11'

LEGEND

- = SET 1/2" IR WITH PLASTIC CAP MARKED KLEIN CONTROL. EXCEPT AS NOTED
- = FOUND MONUMENT AS NOTED
- = CALCULATED CORNER AS NOTED
- ⊠ = CALCULATED 1/4 COR AS CS# 95111
- ⊗ = CALCULATED SEC COR AS PER CS# 95111
- ⊕ = FOUND 1/4 COR AS NOTED
- ⊗ = FOUND SEC COR AS NOTED
- ⊙ = FOUND EXISTING 2" DIA MANHOLE COVER

NARRATIVE OF SURVEY

THE PURPOSE OF THE SURVEY WAS TO LOCATE THE EXISTING INDIAN CREEK TRAIL FROM THE BEGINNING AT HAZEL STREET TO 12 TH STREET (SEGMENT 1). ALSO IT WAS REQUESTED TO WRITE LEGAL DESCRIPTIONS FOR THE AREAS THAT DO NOT HAVE TRAIL EASEMENTS AND PROVIDE THE NECESSARY APPLICATION INFORMATION TO THE OREGON DEPARTMENT OF TRANSPORTATION FOR THE PORTION OF THE TRAIL WITHIN THE HIGHWAY RIGHT OF WAY ALONG 12TH STREET. THE CONTROL FOR THE TRAIL SURVEY WAS ESTABLISHED BY LOCATING THE SOUTHWEST SECTION CORNER AND THE WEST ONE-QUARTER CORNER OF SECTION 36. THESE CORNERS HAVE EXISTING OREGON COORDINATE SYSTEM (NAD 83) NORTH ZONE COORDINATES. THESE COORDINATES WERE ESTABLISHED THROUGH THE HOOD RIVER COUNTY GPS SYSTEM AND ALSO AS PER CS# 95111. THE SOUTHEAST CORNER OF D.L.C. NO. 37 WAS LOCATED AND A PK NAIL WAS SET AT HAZEL STREET, THEIR LOCATION WAS ESTABLISHED BY GPS METHOD, USING HOOD RIVER COUNTIES CONTROL MONUMENT AT THE COUNTY SURVEYORS OFFICE. A LINE OF SECTION 36 TO THE FOUND D.L.C. CORNER. A CLOSING AREA OF 1 IN 10,000 WAS ACHIEVED AND NO ADJUSTMENT MADE. ALL MONUMENTS FOUND ALONG WITH THE MEASURED BEARINGS AND DISTANCES ARE SHOWN HEREIN.

3N10 36A
TAX LOT 100
PACIFIC POWER & LIGHT

RIGHT OF WAY WIDTH

STATION 0+00 TO 1+48.38 = EXISTING 12' RIGHT OF WAY AS PER PARTITION PLAT 200011P
STATION 1+48.38 TO 9+20.21 = PROPOSED 20' RIGHT OF WAY

FILED

REFERENCE SURVEYS
SURVEY BY KLEIN AND ASSOC., FEB 1990
CS #90010
SURVEY BY G. E. RALEIGH, OCT 1995
CS #95111

JUN 10 2002
Anthony C. Klein
COUNTY CLERK

REGISTERED
PROFESSIONAL
LAND SURVEYOR

OREGON
JULY 17, 1970
ANTHONY C. KLEIN
932

Expires 6-30-2003

Klein & Assoc.

LAND SURVEYING
1203 12TH STREET, SUITE H
Hood River, Oregon 97031
Tele: (541)386-3322
DATE SURVEYED: APRIL 2002
JOB NO.: 02010

SURVEY FOR
THE HOOD RIVER VALLEY
PARKS & RECREATION DISTRICT

INDIAN CREEK TRAIL
SEGMENT 1

HAZEL STREET
TO 12TH STREET
STA 0+00 TO 9+20.21

1
3

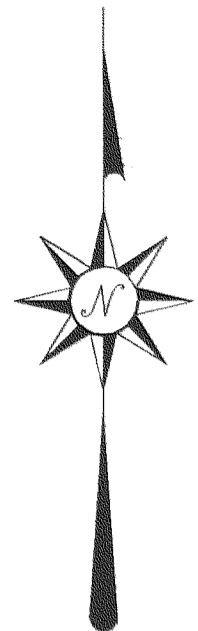

SCALE IN FEET
BASIS OF BEARING AND COORDINATES
ARE OREGON NORTH ZONE
NAD 83

LINE TABLE-CENTER LINE TRAIL

MEASURED DISTANCES AND BEARINGS		EASEMENT AS PER INST. #852202 DISTANCES AND BEARINGS		
L13	S 30°22'41" W	32.00'	L13 S 30°19'00" W	32.00'
L14	S 87°12'41" W	76.00'	L14 S 87°09'00" W	76.00'
L15	S 51°44'41" W	105.00'	L15 S 51°41'00" W	105.00'
L16	S 16°18'41" W	70.00'	L16 S 16°15'00" W	70.00'
L17	S 63°52'41" W	45.00'	L17 S 63°49'00" W	45.00'
L18	S 11°01'41" W	255.00'	L18 S 10°58'00" W	255.00'
L19	S 45°38'41" W	135.00'	L19 S 45°35'00" W	135.00'
L20	S 21°02'41" W	374.00'	L20 S 20°59'00" W	374.00'
L21	S 02°13'19" E	74.00'	L21 S 02°17'00" E	74.00'
L22	S 73°51'41" W	198.00'	L22 S 73°48'00" W	198.00'
L23	S 70°10'41" W	24.00'	L23 S 70°07'00" W	24.00'
L24	S 65°39'46" W	92.88'		
L25	S 71°46'55" W	148.75'		
L26	S 87°14'23" W	147.57'		
L27	S 72°44'03" W	72.37'		
L28	S 60°12'10" W	90.14'		
L29	S 70°08'06" W	103.62'		
L30	S 59°29'15" W	78.57'		
L31	S 50°38'30" W	57.80'		
L32	S 68°59'05" W	31.47'		
L33	S 87°19'40" W	70.40'		
L34	N 76°01'00" W	111.44'		
L35	N 82°21'33" W	99.61'		
L36	S 88°00'52" W	71.66'		

RIGHT OF WAY WIDTH
STATION 9+20.21 TO 23+08.21 = EXISTING 10' RIGHT OF WAY
AS PER INSTRUMENT NO. 852202.
STATION 23+08.21 TO 34+93.86 = PROPOSED 20' RIGHT OF WAY

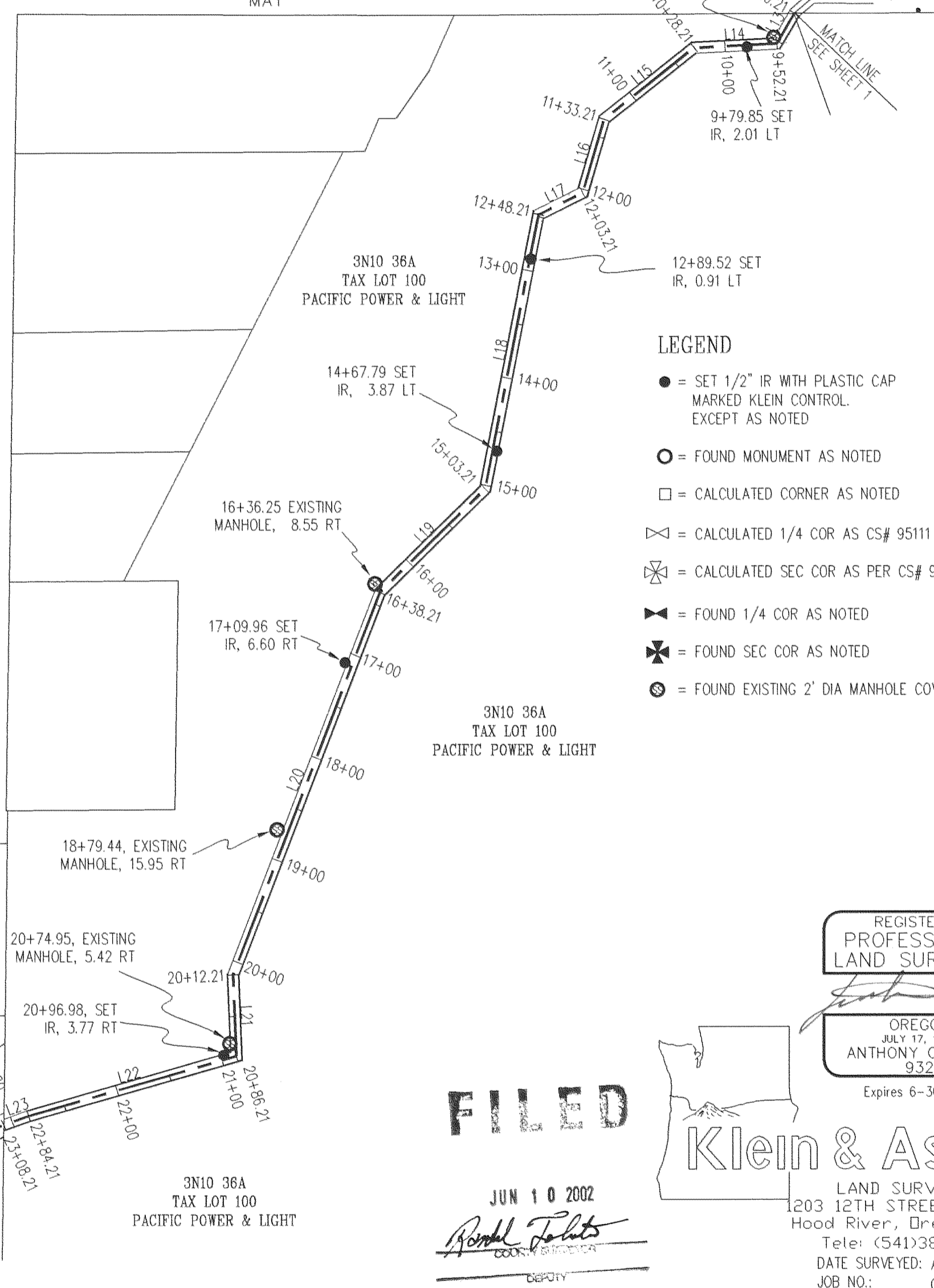
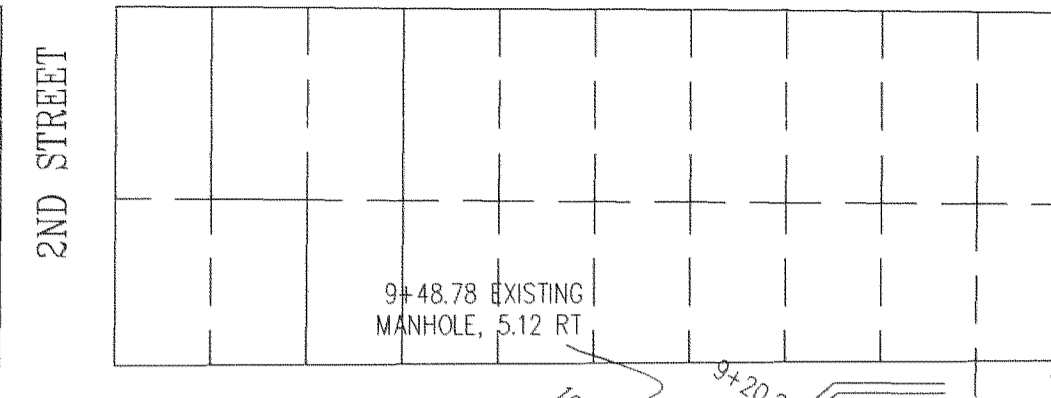

- LEGEND**
- = SET 1/2" IR WITH PLASTIC CAP MARKED KLEIN CONTROL. EXCEPT AS NOTED
 - = FOUND MONUMENT AS NOTED
 - = CALCULATED CORNER AS NOTED
 - ⊠ = CALCULATED 1/4 COR AS CS# 95111
 - ⊗ = CALCULATED SEC COR AS PER CS# 95111
 - ⊕ = FOUND 1/4 COR AS NOTED
 - ⊗ = FOUND SEC COR AS NOTED
 - ⊙ = FOUND EXISTING 2' DIA MANHOLE COVER

REGISTERED PROFESSIONAL LAND SURVEYOR

OREGON
JULY 17, 1970
ANTHONY C. KLEIN
932
Expires 6-30-2003



FILED

JUN 10 2002
Ronald Talbot
DEPUTY

LAND SURVEYING
1203 12TH STREET, SUITE H
Hood River, Oregon 97031
Tele: (541)386-3322
DATE SURVEYED: APRIL 2002
JOB NO.: 02010

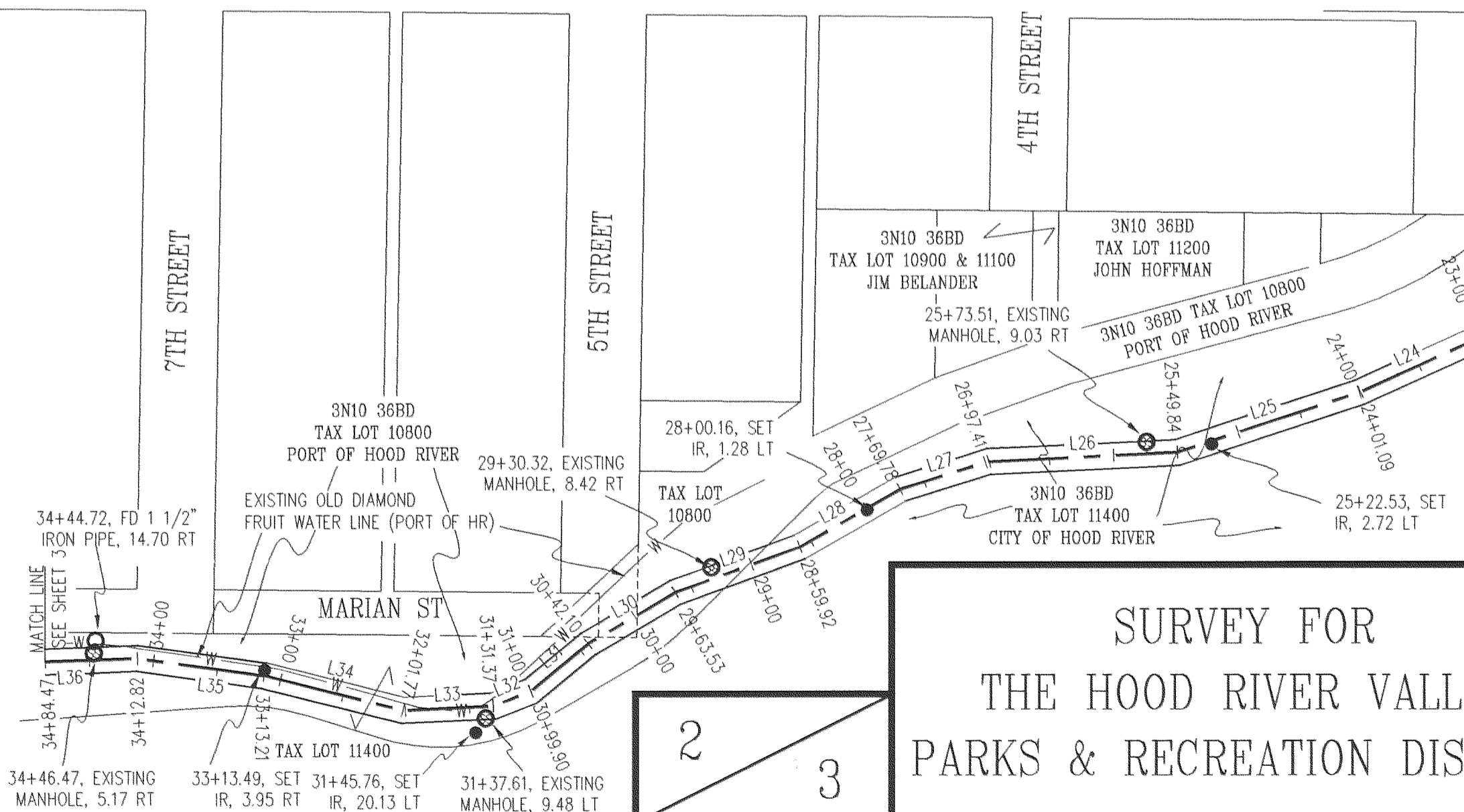

SURVEY FOR
THE HOOD RIVER VALLEY
PARKS & RECREATION DISTRICT

INDIAN CREEK TRAIL
SEGMENT 1

HAZEL STREET
TO 12TH STREET
STA 9+20.21 TO 34+84.47

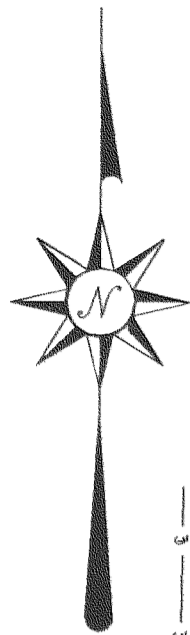

0' 100' 200' 300'

SCALE IN FEET
BASIS OF BEARING AND COORDINATES
ARE OREGON NORTH ZONE
NAD 83

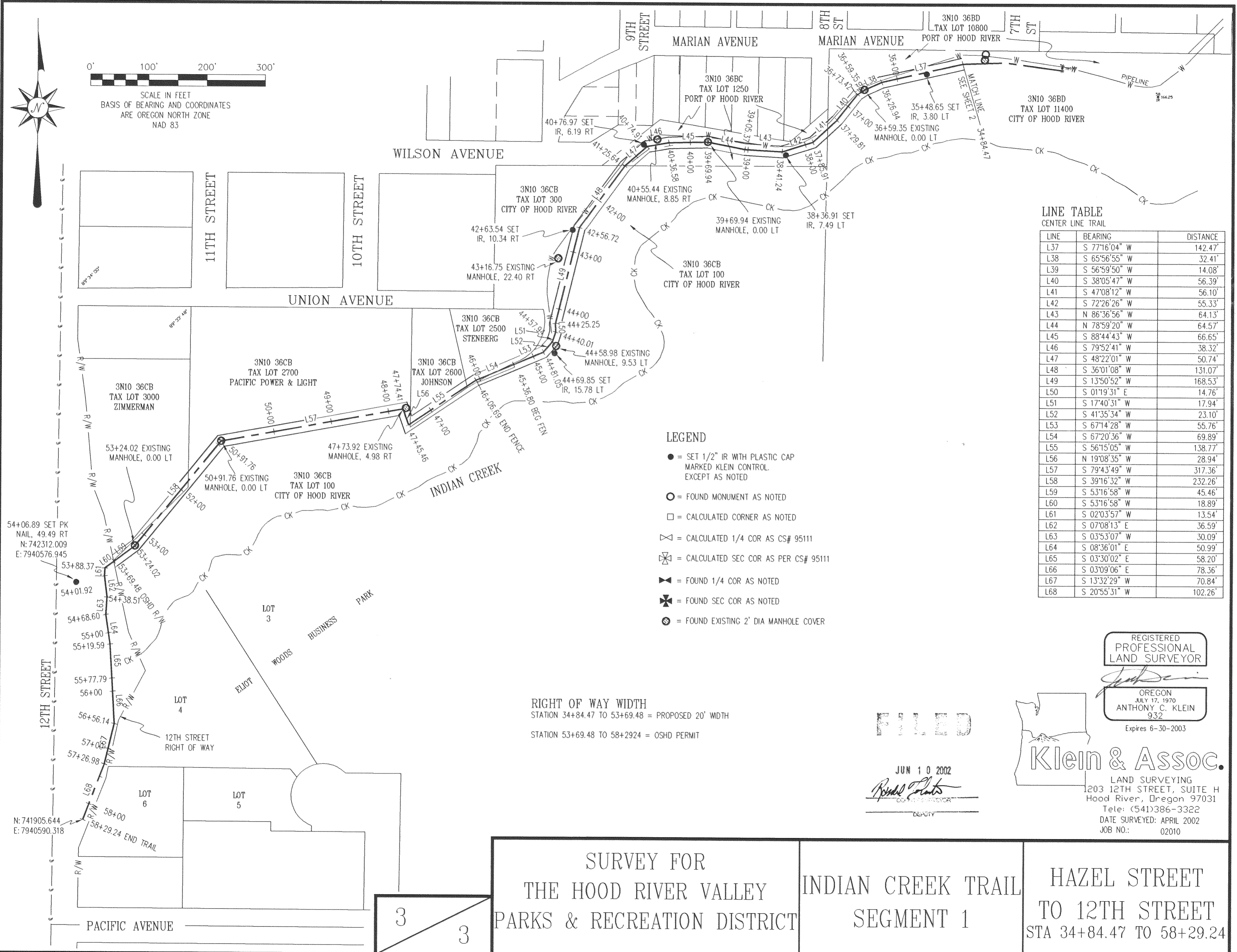

LINE TABLE
CENTER LINE TRAIL

LINE	BEARING	DISTANCE
L37	S 77°16'04" W	142.47'
L38	S 65°56'55" W	32.41'
L39	S 56°59'50" W	14.08'
L40	S 38°05'47" W	56.39'
L41	S 47°08'12" W	56.10'
L42	S 72°26'26" W	55.33'
L43	N 86°36'56" W	64.13'
L44	N 78°59'20" W	64.57'
L45	S 88°44'43" W	66.65'
L46	S 79°52'41" W	38.32'
L47	S 48°22'01" W	50.74'
L48	S 36°01'08" W	131.07'
L49	S 13°50'52" W	168.53'
L50	S 01°19'31" E	14.76'
L51	S 17°40'31" W	17.94'
L52	S 41°35'34" W	23.10'
L53	S 67°14'28" W	55.76'
L54	S 67°20'36" W	69.89'
L55	S 56°15'05" W	138.77'
L56	N 19°08'35" W	28.94'
L57	S 79°43'49" W	317.36'
L58	S 39°16'32" W	232.26'
L59	S 53°16'58" W	45.46'
L60	S 53°16'58" W	18.89'
L61	S 02°03'57" W	13.54'
L62	S 07°08'13" E	36.59'
L63	S 03°53'07" W	30.09'
L64	S 08°36'01" E	50.99'
L65	S 03°30'02" E	58.20'
L66	S 03°09'06" E	78.36'
L67	S 13°32'29" W	70.84'
L68	S 20°55'31" W	102.26'

LEGEND

- = SET 1/2" IR WITH PLASTIC CAP MARKED KLEIN CONTROL. EXCEPT AS NOTED
- = FOUND MONUMENT AS NOTED
- = CALCULATED CORNER AS NOTED
- ⊠ = CALCULATED 1/4 COR AS CS# 95111
- ⊞ = CALCULATED SEC COR AS PER CS# 95111
- ⊞ = FOUND 1/4 COR AS NOTED
- ⊞ = FOUND SEC COR AS NOTED
- ⊞ = FOUND EXISTING 2' DIA MANHOLE COVER

RIGHT OF WAY WIDTH
STATION 34+84.47 TO 53+69.48 = PROPOSED 20' WIDTH
STATION 53+69.48 TO 58+29.24 = OSHD PERMIT

FILED

JUN 10 2002
Randy Roberts
COUNTY CLERK

REGISTERED
PROFESSIONAL
LAND SURVEYOR

OREGON
JULY 17, 1970
ANTHONY C. KLEIN
932
Expires 6-30-2003



Klein & Assoc.

LAND SURVEYING
1203 12TH STREET, SUITE H
HOOD RIVER, OREGON 97031
Tele: (541)386-3322
DATE SURVEYED: APRIL 2002
JOB NO.: 02010

<p>SURVEY FOR THE HOOD RIVER VALLEY PARKS & RECREATION DISTRICT</p>	<p>INDIAN CREEK TRAIL SEGMENT 1</p>	<p>HAZEL STREET TO 12TH STREET STA 34+84.47 TO 58+29.24</p>
---	---	---