

BOUNDARY ADJUSTMENT IN  
NE 1/4, SECTION 28, T 1 N, R 10 E, WM  
HOOD RIVER COUNTY, STATE OF OREGON

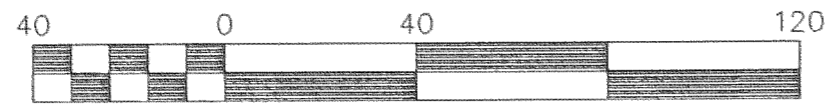

Scale 1" = 40 ft

LEGEND

- = SET 5/8" IR WITH PLASTIC CAP MARKED OR #932 & WA #22098 EXCEPT AS NOTED
- = FOUND MONUMENT AS NOTED
- = CALCULATED CORNER AS NOTED
- ⊠ = CALCULATED 1/4 COR AS NOTED
- ⊞ = CALCULATED SEC COR AS NOTED
- ◀ = FOUND 1/4 COR AS NOTED
- ⊞ = FOUND SEC COR AS NOTED



REFERENCE SURVEYS

OREGON DEPT. OF TRANS.  
STEVEN L. MUMA  
CS #2000-071  
WYEAST SURVEYS  
CS #94093

NARRATIVE OF SURVEY

THE PURPOSE OF THIS SURVEY IS TO LOCATE THE BOUNDARY OF THE PARCEL SHOWN HEREIN. IT WAS DISCOVERED DURING THE COURSE OF THIS SURVEY THAT THE EXISTING FENCES DID NOT AGREE WITH THE BOUNDARY LINES AND THAT AN EXISTING BARN ENCOACHED ONTO THE ADJACENT LOT. ALL MONUMENTS FOUND AND ESTABLISHED ALONG WITH THE MEASURED BEARING AND DISTANCES ARE SHOWN HEREIN.

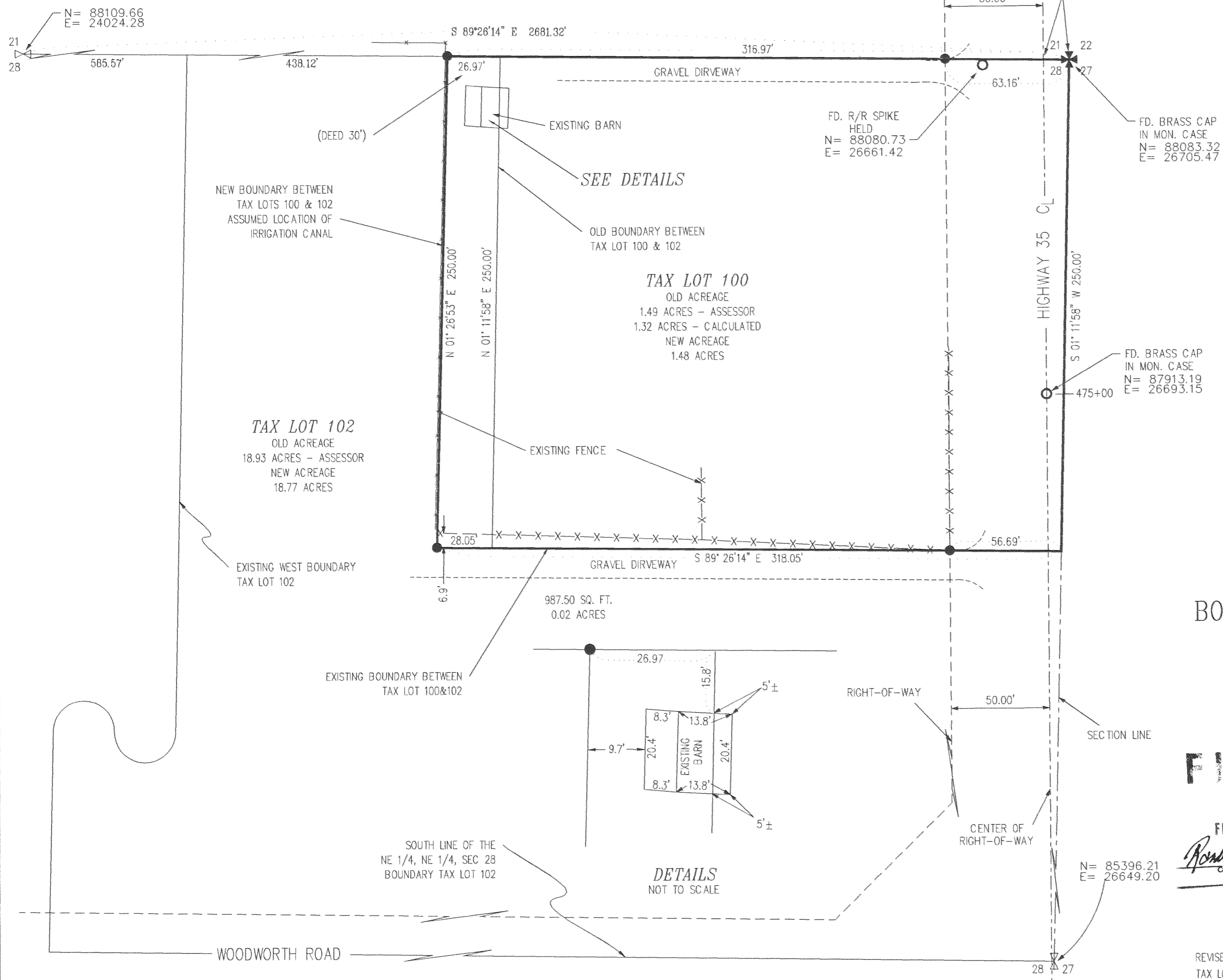

BOUNDARY ADJUSTMENT  
FOR  
SCOTT HOLLOWAY

FILED

FEB 15 2002  
Ronald White  
COUNTY SURVEYOR  
DEPUTY

REGISTERED  
PROFESSIONAL  
LAND SURVEYOR

OREGON  
JULY 17, 1970  
ANTHONY C. KLEIN  
932

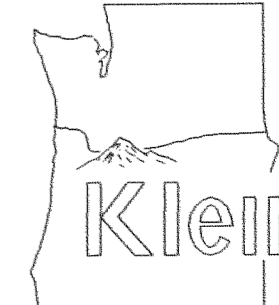

Klein & Assoc.

LAND SURVEYING  
1203th Street Suite H  
Hood River, Oregon 97031  
Tele: (503)386-3322  
DATE SURVEYED: JULY 2001  
JOB NO.: 00065

REVISED TAX LOT 102 BOUNDARY - JANUARY 16, 2002  
TAX LOT 100 & 102 1N 10 28

Rev: 2-15-02 0830

CS 2002 008