

SURVEY IN
SE 1/4, SECTION 10, TOWNSHIP 2 NORTH, RANGE 10 EAST, WM
HOOD RIVER COUNTY, STATE OF OREGON

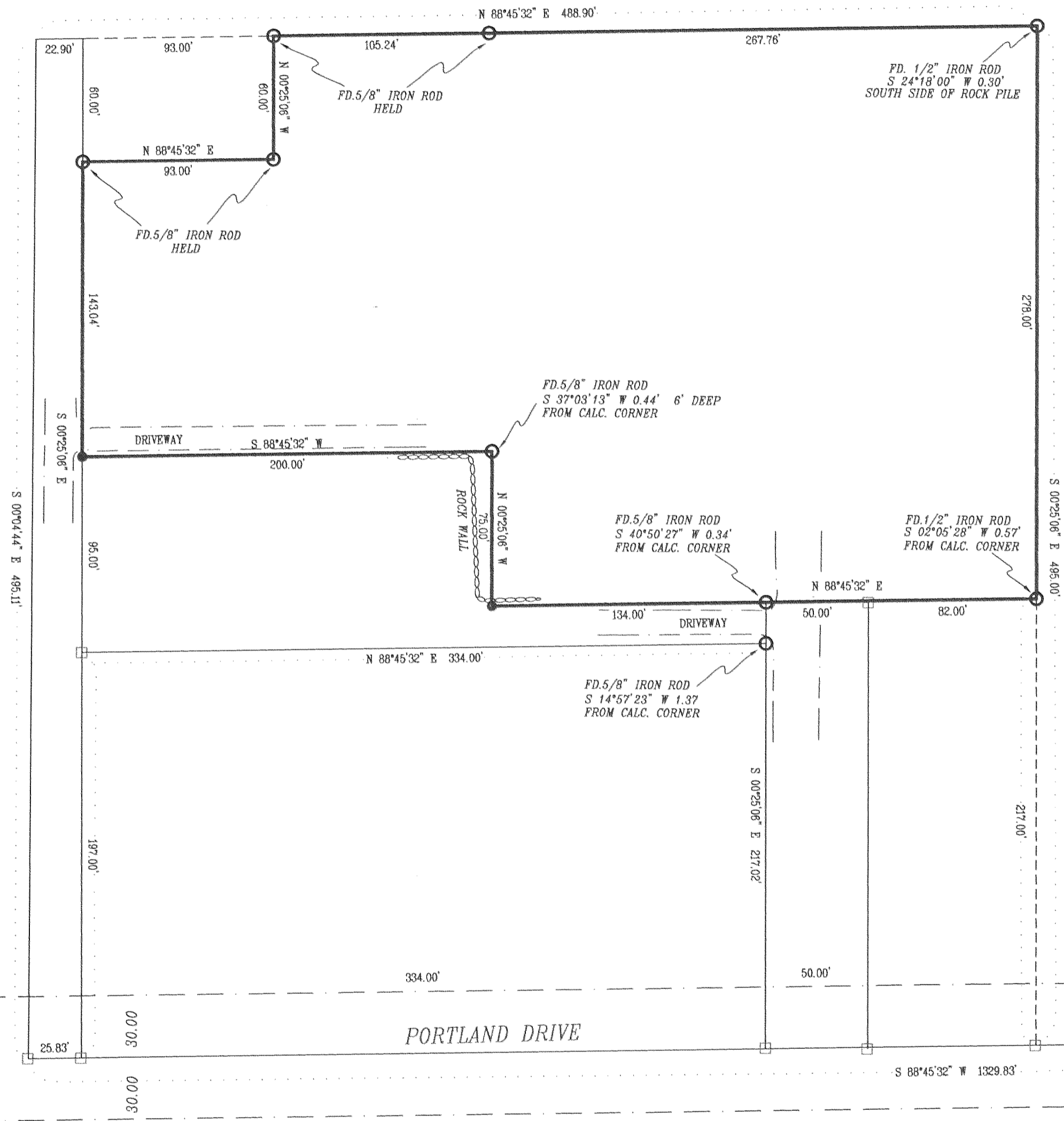
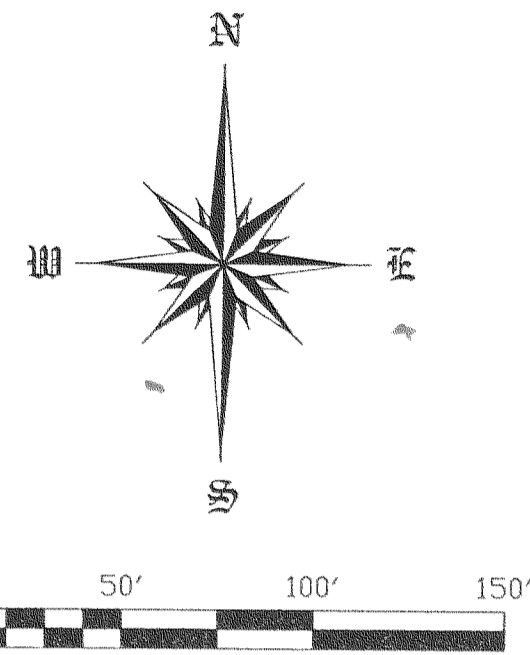

BASIS OF BEARING
SURVEY BY KLEIN & ASSOCIATES
JOB NO. 95013 DATED JUNE 1995

LEGEND

- = SET 5/8" IR WITH PLASTIC CAP MARKED OR #932 & WA #22098 EXCEPT AS NOTED
- = FOUND MONUMENT AS NOTED
- = CALCULATED CORNER AS NOTED
- ⊠ = CALCULATED 1/4 COR AS NOTED
- ⊞ = CALCULATED SEC COR AS NOTED

REFERENCE SURVEYS
SURVEY BY KLEIN & ASSOCIATES
JOB NO. 95013 DATED JUNE 1995
TERRA SURVEYING CS# 83071

NARRATIVE OF SURVEY
THE PURPOSE OF THIS SURVEY IS TO LOCATE THE BOUNDARY OF THE PARCEL SHOWN HEREIN. EXISTING MONUMENTS ESTABLISHED BY AFB FIRM TO THE NORTH KA JOB NO. 95013 WERE FOUND AND HELD. TWO MONUMENTS SET BY DLG SURVEY WERE FOUND AND THE CALCULATED POSITION NOTED. NO MAJOR DISCREPANCIES FOUND.

REGISTERED
PROFESSIONAL
LAND SURVEYOR

Anthony C. Klein
OREGON
JULY 17, 1970
ANTHONY C. KLEIN
932
Expires 6-30-03

FILED

JAN 7 2002
Rachel Tolante
COUNTY CLERK
DEPUTY



Klein & Assoc.

LAND SURVEYING
1203 12th Street Suite H
Hood River, Oregon 97031
Tele: (541)386-3322
DATE SURVEYED: DEC., 2001
JOB NO.: 01075

SURVEY
FOR
ILIAS GJINO

2N 10 10D TAX LOT 2800

Ran: 1-7-02 0830

CS 2002 002