

NORTHWEST COR.
SECTION 15
FD 1 1/2" IRON PIPE

NORTH 1/4 COR.
SECTION 15
FD 1 1/2" IRON PIPE
TIED JULY, 1994

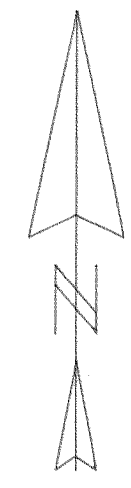

SCALE 1" = 200 FEET

BASIS OF BEARING: CS# 94131

REGISTERED
PROFESSIONAL
LAND SURVEYOR

Kevin Dowd

OREGON
JULY 26, 1989
KEVIN DOWD
2393

RENEW DATE: 12-31-01
NOVEMBER 16, 2001

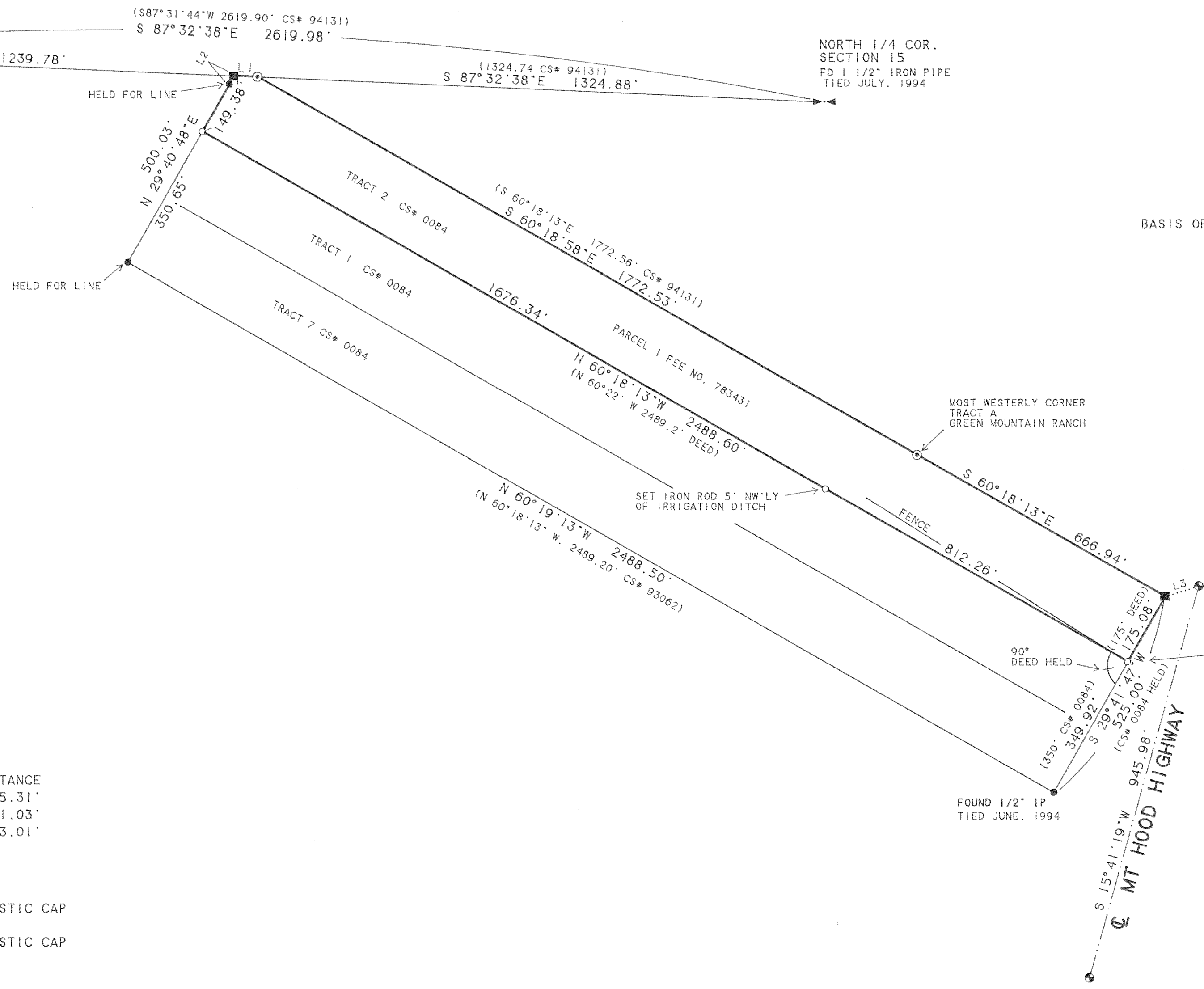

LINE	BEARING	DISTANCE
L 1	S 87° 32' 38" E	55.31'
L 2	N 29° 40' 48" E	1.03'
L 3	N 73° 06' 01" E	83.01'

LEGEND:

- SET 1/2" IRON ROD WITH YELLOW PLASTIC CAP STAMPED "WYEAST PLS 2393"
- ⊙ SET 5/8" IRON ROD WITH YELLOW PLASTIC CAP STAMPED "WYEAST SURVEYS PLS 2393" AS PER CS# 94131
- FOUND 1/2" IRON ROD AS PER CS# 93062 EXCEPT AS NOTED
- ⊕ FOUND BRASS DISC CENTERLINE MONUMENT AS PER CS# 2000 071
- CALCULATED POSITION, NOT FOUND OR SET
- () DEED OR RECORD DATA

NARRATIVE:

THE PURPOSE OF THIS SURVEY IS TO ESTABLISH THE SOUTHWESTERLY LINE OF PARCEL 1 OF RECORDER'S FEE NO. 783431. THE LINE WAS ESTABLISHED FROM A COMBINATION OF FOUND MONUMENTS AND DEED CALLS AS SHOWN.

RECORD OF SURVEY

SITUATED IN THE NORTH HALF OF SECTION 15 T1 NORTH, R10 EAST W.M. HOOD RIVER COUNTY, OREGON

FILED FOR: KEN MOE

DEC 27 2001
Randal Shutes
DEPUTY

WYEAST SURVEYS
KEVIN DOWD
4399 WOODWORTH DR.
MT HOOD, OR 97041
(541) 352-6065