

D2AB SURVEYING INC.  
 22 COTTONTAIL RIDGE ROAD  
 WHITE SALMON, WA. 98672  
 PHONE 509-493-3376

BASIS OF BEARING  
 KLEIN SURVEY #84024  
 WEST EDGE BETWEEN C 1/4 AND N 1/4 CORNER

DESCRIPTION OF TOTAL PARCEL  
 N 1/2 OF S 1/2 OF GOV. LOT 7  
 EXCEPT: EAST 590' THEREFROM; AND ALSO EXCEPTING THE FOLLOWING  
 PARCEL: WEST 435.6' OF THE NORTH 300.00' OF N 1/2 OF S 1/2 OF  
 GOVERNMENT LOT 7, SECTION 22 T1N R10E WM.

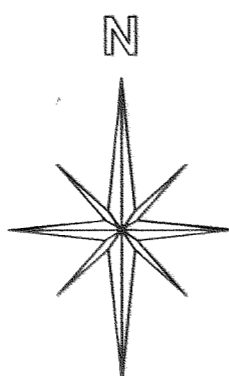
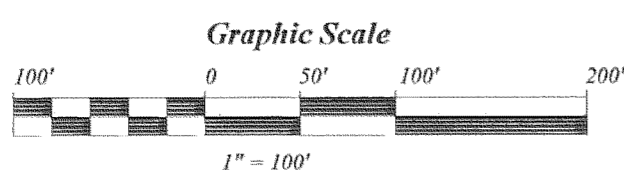

LOCATED INN 1/2 OF S 1/2 OF GOVERNMENT LOT 7 S. 22 T1N R10E W.M.  
 IN HOOD RIVER COUNTY, OREGON

LEGEND  
 ● SET 5/8" IRON ROD WITH 2" OR 2-1/2" AL. CAP  
 ○ CALCULATED CORNER NOT SET  
 ○ FOUND MONUMENT OF RECORD  
 X-X-X FENCE LINES FROM TIES NEAR CORNERS  
 WT WITNESS TREE [SCRIBED] WITH NAIL APPROXIMATING THE CENTER  
 BT ORIGINAL GLO BEARING TREE  
 [ ] GLO DISTANCE OR ANOTHER SURVEYOR'S DISTANCE OR DEED CALL  
 NA NOT ACCEPTED AS A CORNER

REFERENCES:  
 GLO NOTES, DEEDS, SURVEYS OF RECORD BOOK AND PAGE  
 PPLA #95-340 TENNESON ENGINEERING CORPS.  
 #84042 KLEIN & ASSOC. FOR JIM BYRNE  
 SURVEY BY DANNY CRON IN MAY 1978 FOR GLEN TAYLOR

EQUIPMENT: 6" TOPCON TOTAL STATION, CLOSED LOOP, CALIBRATED  
 DEC. 2000, CLOSED LOOP BY LEAST SQUARES, 1/56,500 0.10'

SURVEYOR'S CERTIFICATE  
 THIS MAP CORRECTLY REPRESENTS A SURVEY MADE BY ME OR UNDER  
 MY DIRECTION DURING THE PERIOD OF APRIL, 2001 THROUGH  
 Nov 5, 2001; IN CONFORMANCE WITH THE REQUIREMENTS OF THE  
 SURVEY RECORDING ACT AT THE REQUEST OF RALPH & SHARON STALEY

*Dennis Peoples* Nov 5, 2001.  
 DENNIS PEOPLES RLS 25552 WA, 2325 OR. DATE

RECORDING INFORMATION

FILE NUMBER \_\_\_\_\_

FILED FOR RECORDING THIS \_\_\_\_\_ DAY OF \_\_\_\_\_, 2001

REGISTERED  
 PROFESSIONAL  
 LAND SURVEYOR

*Dennis Peoples*

OREGON  
 JANUARY 1, 1988  
 DENNIS R. PEOPLES  
 2325

Expires Jan 1, 2003

FD BOLT IN RD C/L  
 FOR SW CORNER OF  
 PPLA #95-340 #95110  
 TIED IN F/BK 1-9 S22 T1N R10E

MILLER ROAD 40' RW

N 0°33'49" W 670.14'

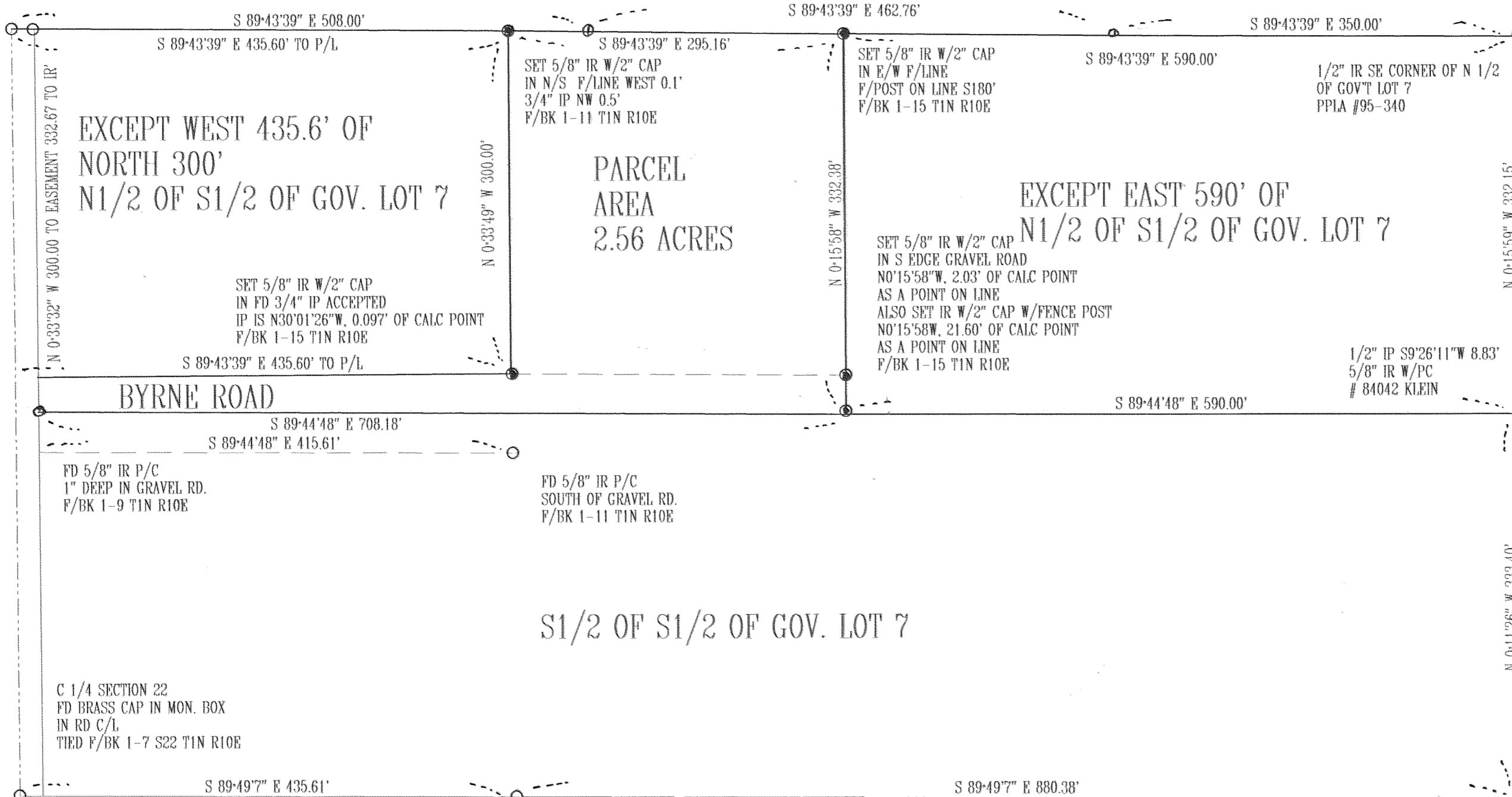

FILED

NOV 16 2001  
*Ronald J. Hunter*  
 COUNTY SURVEYOR  
 CLERK