

# MT. HOOD ACCESS ROAD RIGHT-OF-WAY MONUMENTATION

OREGON FOREST HIGHWAY PROJECT PFH 162-1(1)  
 NW 1/4 OF SEC. 14, NE 1/4 OF SEC. 15, AND SEC. 10 OF  
 T.03S., R.09E., W.M.  
 SEPTEMBER 2001

FOR FEDERAL HIGHWAY  
 ADMINISTRATION

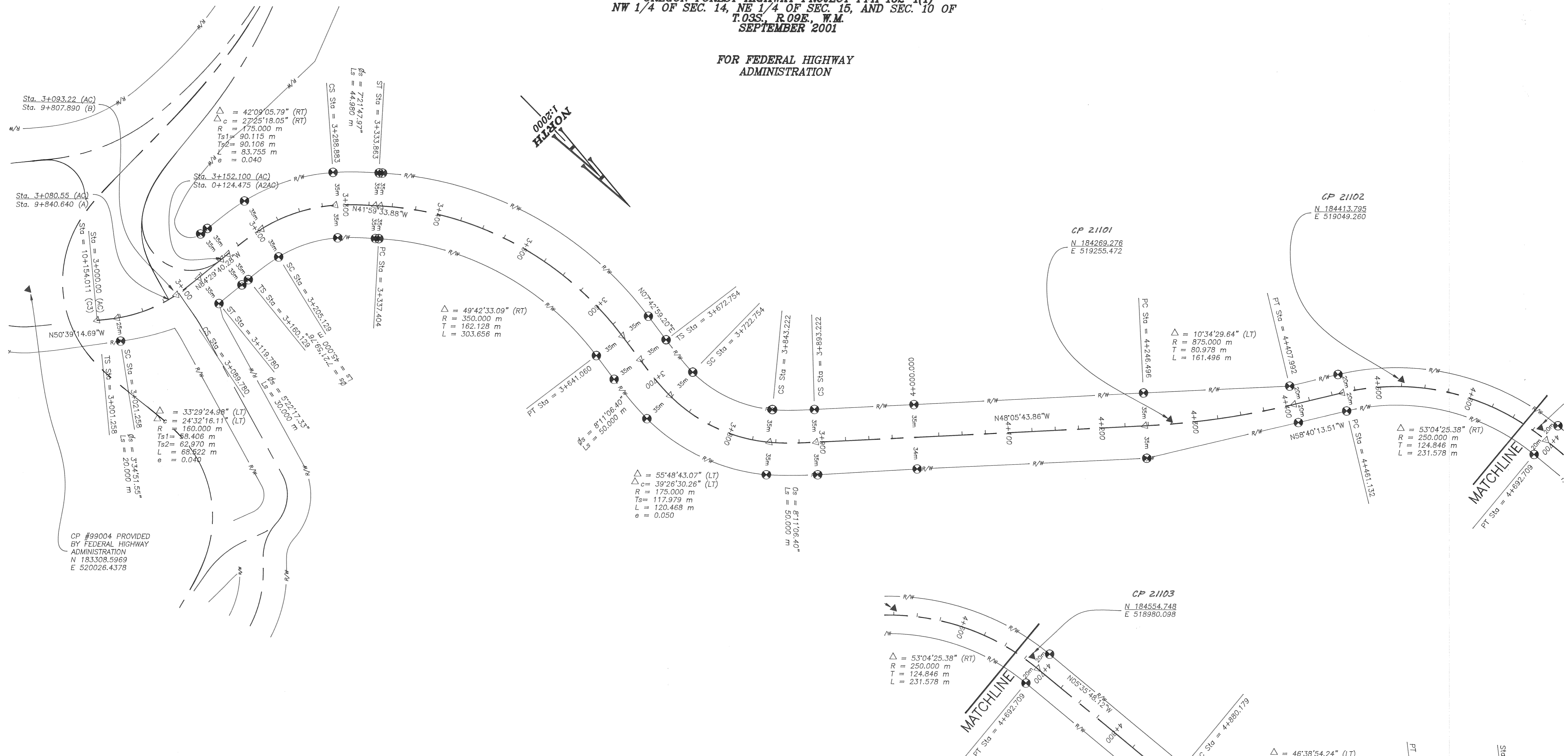

CP #99004 PROVIDED BY FEDERAL HIGHWAY ADMINISTRATION  
 N 183308.5969  
 E 520026.4378

## ALIGNMENT AC

**LEGEND:**

- ⊕ Set 5/8" x 30" Iron Rod with Aluminum Cap STAMPED WITH "LS 1654, Alignment designation, and Station".
- △ Calculated Position
- ▲ 1/2" Rebar with yellow FHWA Plastic cap

1m = 3.2808 feet

RIGHT-OF-WAY MONUMENTS SET PER INFORMATION PROVIDED BY FEDERAL HIGHWAY ADMINISTRATION

ALIGNMENT DATA PER INFORMATION PROVIDED BY FEDERAL HIGHWAY ADMINISTRATION

**NARRATIVE:**

ALIGNMENT, CURVE DATA, AND RIGHT-OF-WAY INFORMATION WAS PROVIDED BY THE FEDERAL HIGHWAY ADMINISTRATION. THE MONUMENTS WERE THEN SET ACCORDING TO THE INFORMATION PROVIDED. STATIONS AND OFFSETS OF SET MONUMENTS WERE DIRECTED BY THE FEDERAL HIGHWAY ADMINISTRATION.

THERE WERE NO GOVERNMENT MONUMENTS FOUND WITHIN THE PROJECT AREAS, AND THEREFORE, NONE WERE TIED.

BASIS OF BEARINGS AND COORDINATES WERE ESTABLISHED BY THE FEDERAL HIGHWAY ADMINISTRATION AND BY DAVID EVANS AND ASSOCIATES USING GPS EQUIPMENT.

SHEET 1 OF 3

**FILED**

NOV 9 2001  
 RONALD A. QUIMBY  
 REGISTERED PROFESSIONAL LAND SURVEYOR

REGISTERED PROFESSIONAL LAND SURVEYOR  
 RONALD A. QUIMBY  
 1654  
 EXP. DATE: 12-31-02

**AA**  
**SURVEYING & ENGINEERING, INC.**  
 ENGINEERING SURVEYING & PLANNING  
 3076 NE DIAMOND LAKE BLVD.  
 ROSEBURG, OREGON 97470  
 TEL (541) 672-2086  
 FAX (541) 672-0611

Received: 11-8-01

C5 2001 087 (3)

# MT. HOOD ACCESS ROAD RIGHT-OF-WAY MONUMENTATION

OREGON FOREST HIGHWAY PROJECT PFH 162-1(1)  
 NW 1/4 OF SEC. 14, NE 1/4 OF SEC. 15, AND SEC. 10 OF  
 T.03S., R.09E., W.M.  
 SEPTEMBER 2001

FOR FEDERAL HIGHWAY  
 ADMINISTRATION

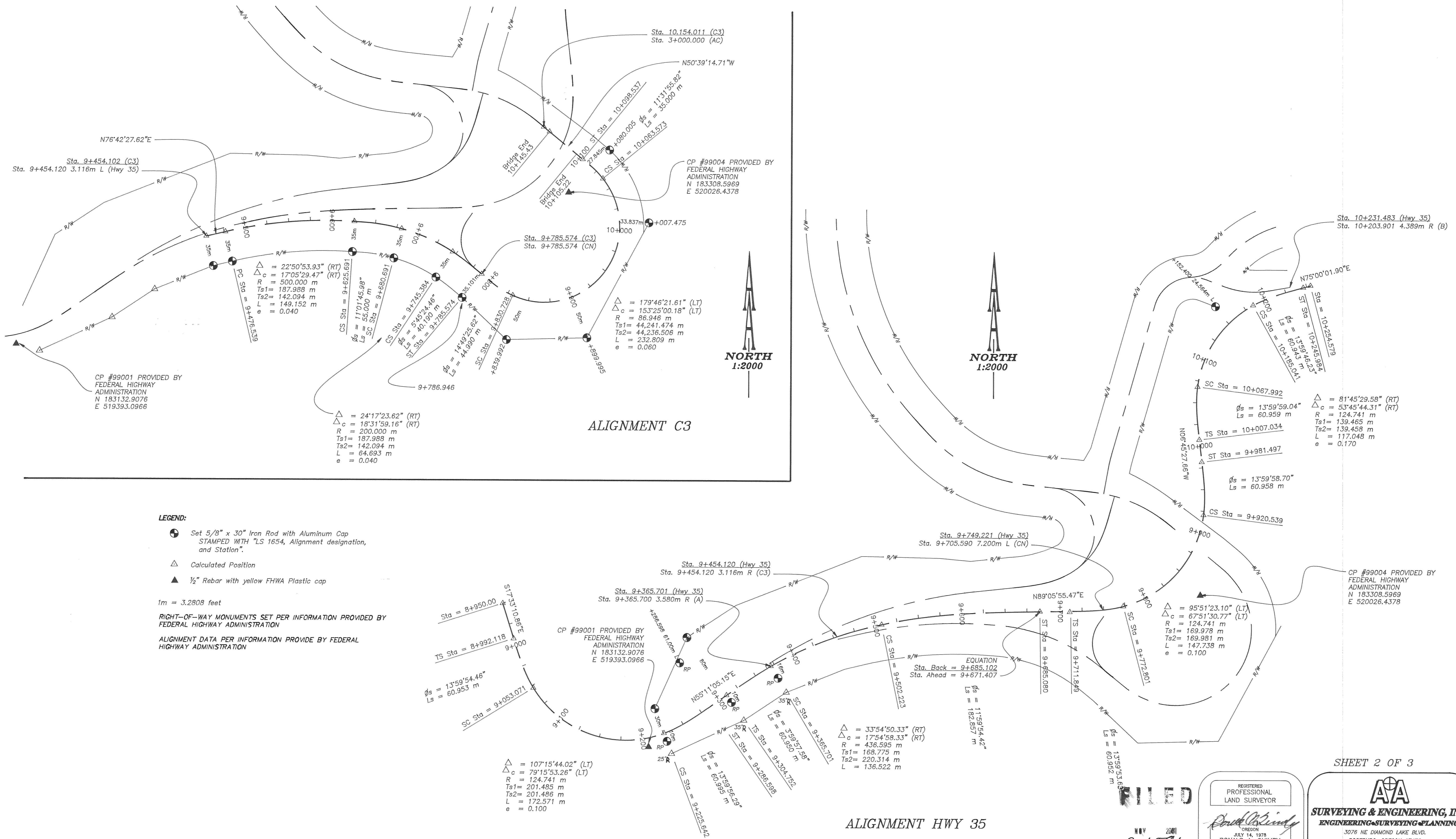

SHEET 2 OF 3

**FILED**

NOV 2001

*Ronald A. Quimby*

REGISTERED PROFESSIONAL LAND SURVEYOR

OREGON

JULY 14, 1978

RONALD A. QUIMBY

1664

EXP. DATE: 12-31-02

**AA**

**SURVEYING & ENGINEERING, INC.**

ENGINEERING & SURVEYING PLANNING

3076 NE DIAMOND LAKE BLVD.

ROSEBURG, OREGON 97470

TEL (541)672-2096

FAX (541)672-0611

CS 2001 087(3)

# MT. HOOD ACCESS ROAD RIGHT-OF-WAY MONUMENTATION

OREGON FOREST HIGHWAY PROJECT PTH 182-1(1)  
 NW 1/4 OF SEC. 14, NE 1/4 OF SEC. 15, AND SEC. 10 OF  
 T.03S., R.09E., W.M.  
 SEPTEMBER 2001

FOR FEDERAL HIGHWAY  
 ADMINISTRATION

**LEGEND:**

- Set 5/8" x 30" Iron Rod with Aluminum Cap  
 STAMPED WITH "LS 1654, Alignment designation,  
 and Station".
- △ Calculated Position
- ▲ 1/2" Rebar with yellow FHWA Plastic cap

1m = 3.2808 feet

RIGHT-OF-WAY MONUMENTS SET PER INFORMATION PROVIDED BY  
 FEDERAL HIGHWAY ADMINISTRATION

ALIGNMENT DATA PER INFORMATION PROVIDED BY FEDERAL  
 HIGHWAY ADMINISTRATION

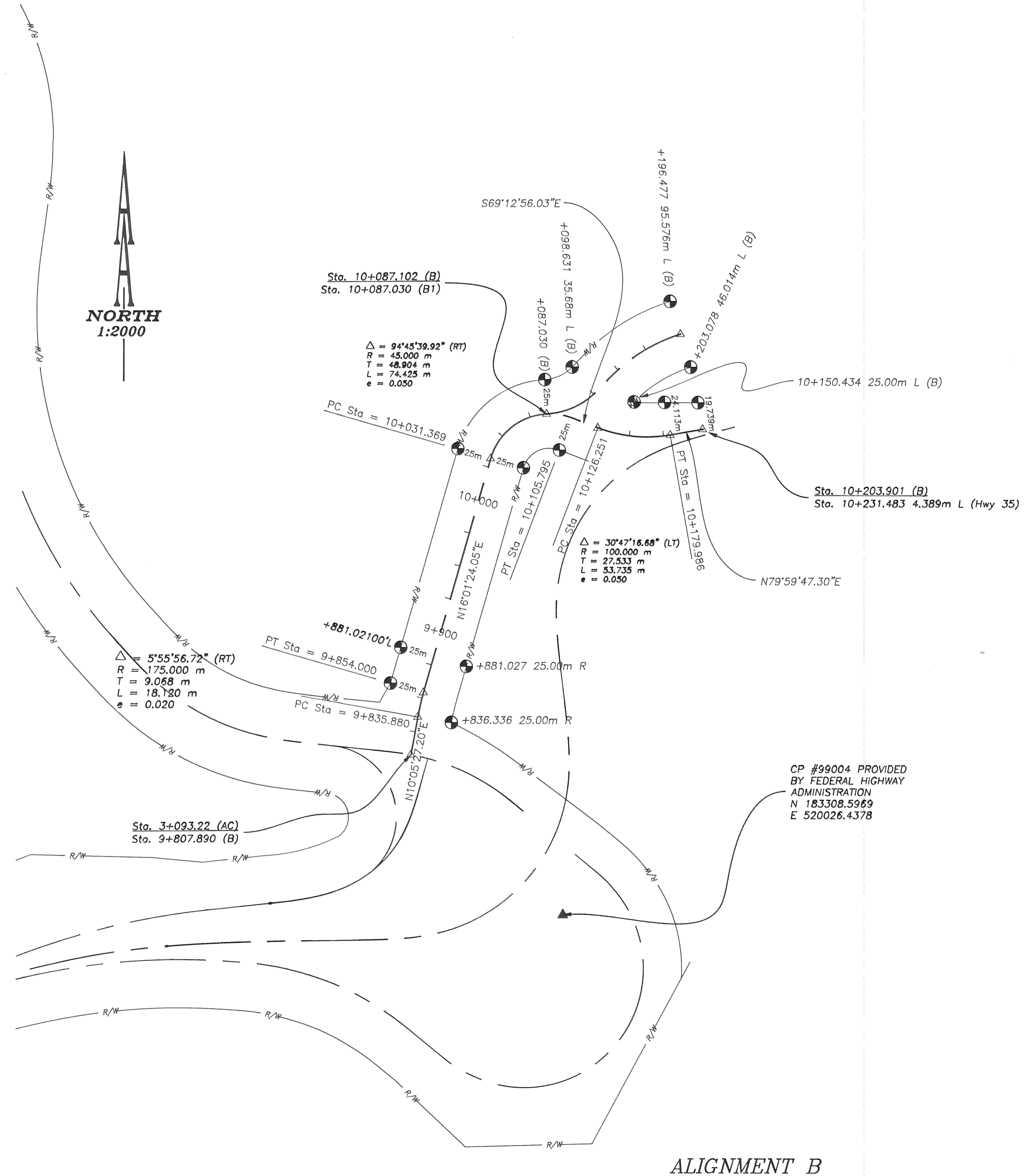
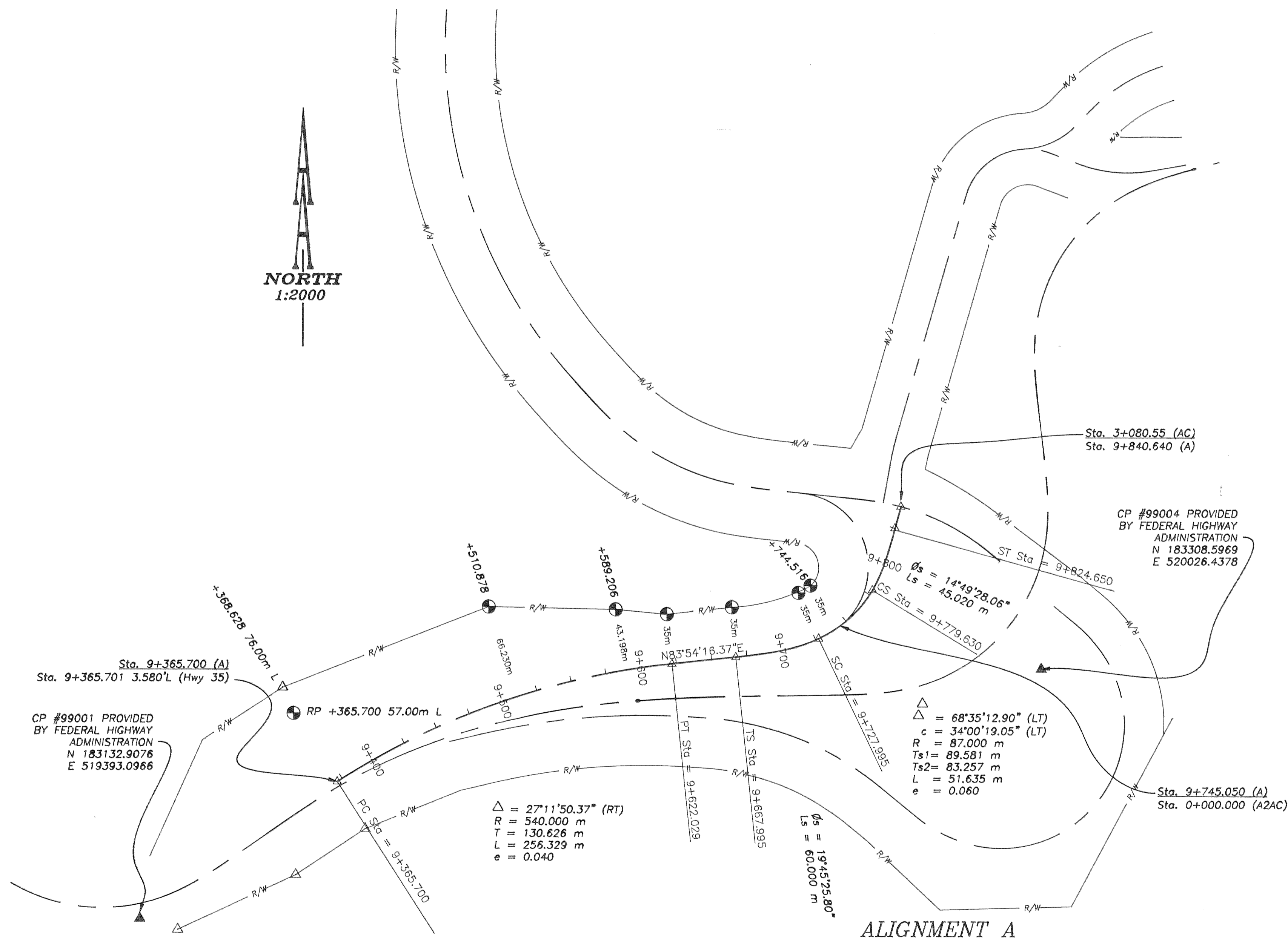

SHEET 3 OF 3

FILED

NOV 9 2001  
 Road Plans  
 COUNTY

REGISTERED PROFESSIONAL LAND SURVEYOR  
 RONALD A. QUIMBY  
 EXP. DATE: 12-31-02

**AA**  
**SURVEYING & ENGINEERING, INC.**  
 ENGINEERING SURVEYING PLANNING  
 3076 NE DIAMOND LAKE BLVD.  
 ROSEBURG, OREGON 97470  
 TEL (541) 672-2096  
 FAX (541) 672-0611

CS 2001 087(3)