

SURVEY IN
RIVERVIEW PARK ADDITION
TO THE CITY OF HOOD RIVER
IN THE SW 1/4 SEC 25, T 3 N, R 10 E, WM
COUNTY OF HOOD RIVER, STATE OF OREGON

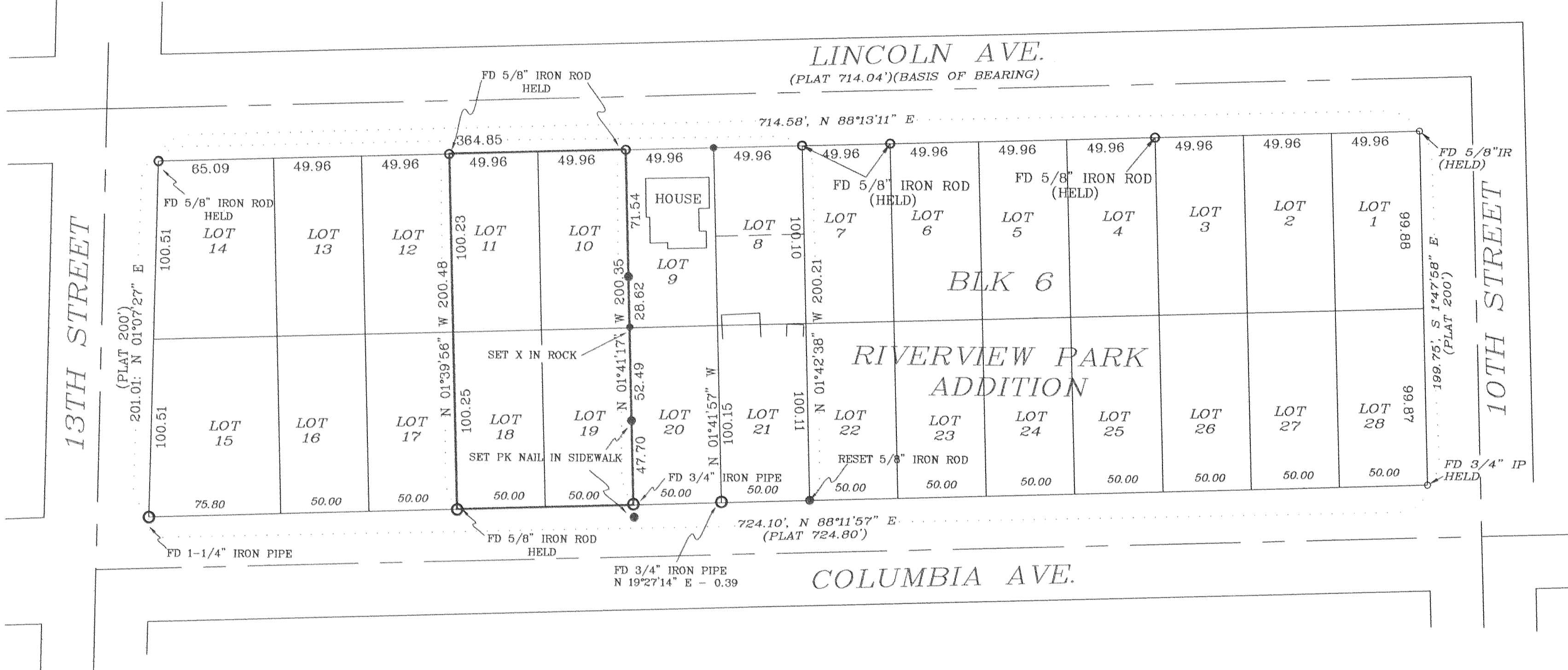
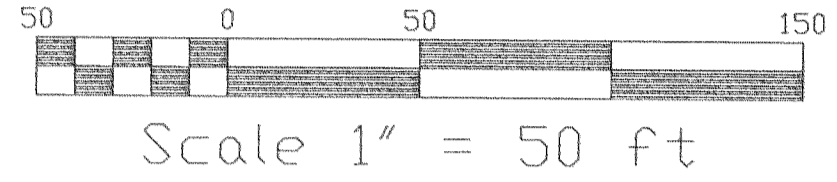
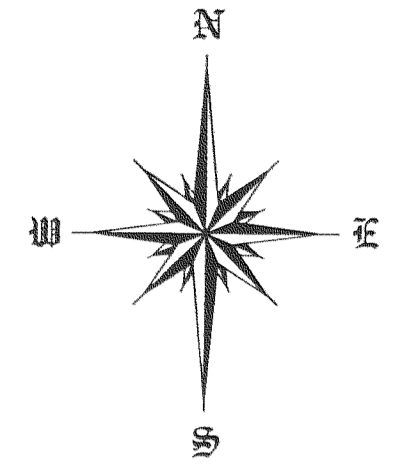

REFERENCE SURVEYS
SURVEY BY KLEIN AND ASSOC.
CS #92014
SURVEY BY KLEIN AND ASSOC.
JOB No: 98065
SURVEY BY TENNESON ENG.
CS #88044

NARRATIVE OF SURVEY
THE PURPOSE OF THIS SURVEY IS TO LOCATE LOTS 8,9 & 20,21 OF RIVERVIEW PARK ADDITION A SURVEY PREFORM BY TENNESON ENGINEERING WAS USED TO LOCATE THE EXTERIOR OF THE LOTS. THE EXTERIOR OF BLOCK 6 RIVERVIEW PARK ADDITION WAS LOCATED AND HELD. MONUMENT WERE THEN SET ALONG THE EAST LINE OF LOTS 8 AND 21.

- LEGEND
- = SET 5/8" IR WITH PLASTIC CAP MARKED OR #932 & WA #22098 EXCEPT AS NOTED
 - = FOUND MONUMENT AS NOTED
 - = CALCULATED CORNER AS NOTED

SURVEY
FOR
JACQUES RAJOTTE

FILED
NOV 8 2001
Ronald Rajotte
DEPUTY

REGISTERED
PROFESSIONAL
LAND SURVEYOR
Anthony C. Klein
OREGON
JULY 17, 1970
ANTHONY C. KLEIN
932
Expires 6-30-03

Klein & Assoc.
LAND SURVEYING
1203 12th Street Suite H
Hood River, Oregon 97031
Tele: (541)386-3322
DATE SURVEYED: JULY 2001
JOB NO.: 01043
3N 10 25CC TAXLOT 3500