

SURVEY IN  
 LOT 7, BLOCK 3, RIVERVIEW PARK  
 SW 1/4, SW 1/4, SECTION 25, T 3 N, R 10 E, WM.  
 CITY OF HOOD RIVER, COUNTY OF HOOD RIVER, STATE OF OREGON

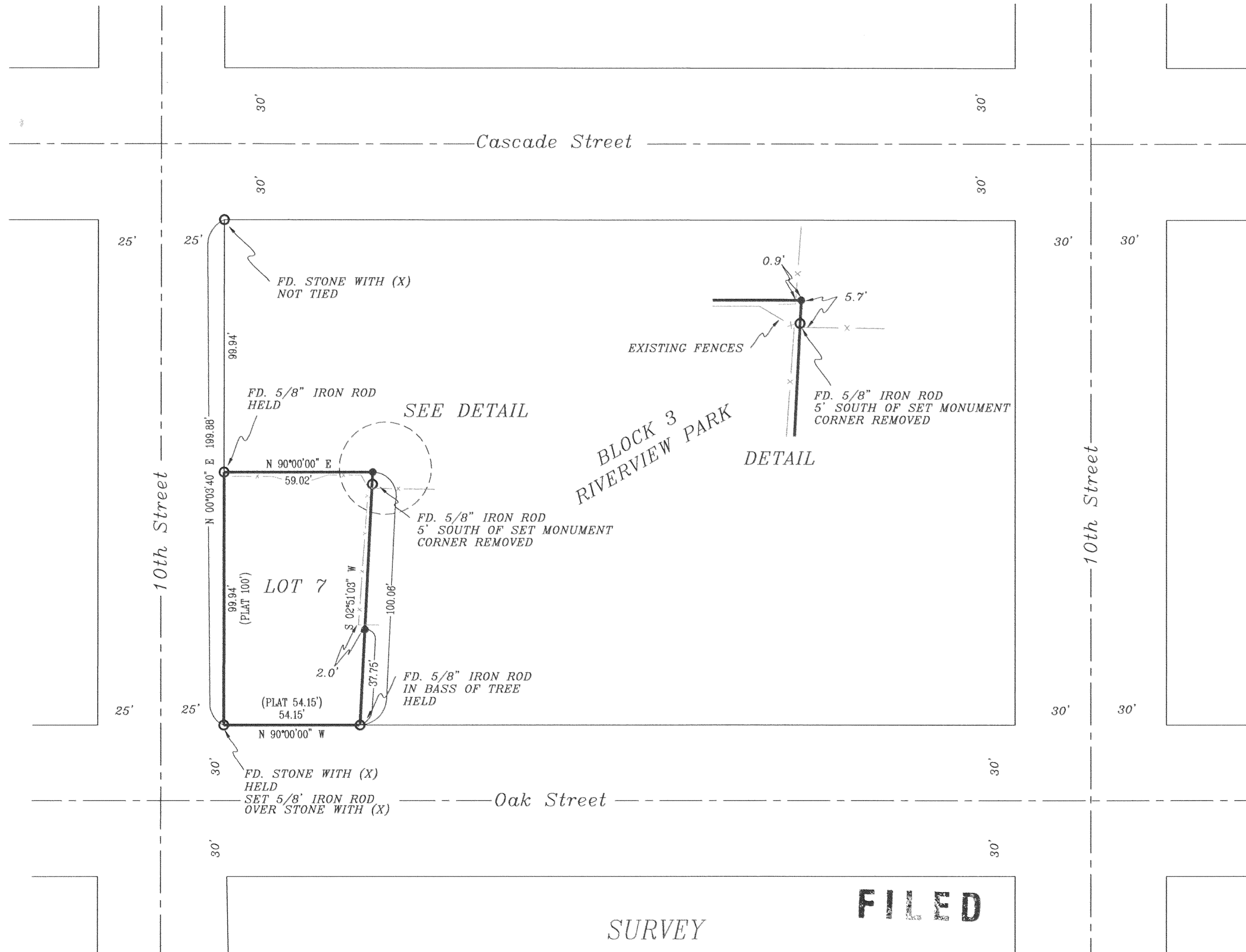
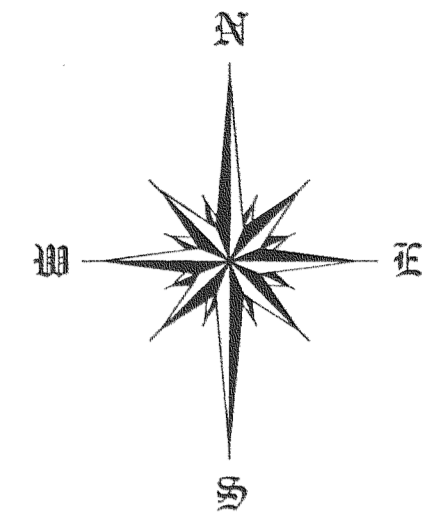

**NARRATIVE OF SURVEY**  
 THE PURPOSE OF THIS SURVEY WAS TO CHECK THE LOCATION OF THE NORTHEAST CORNER OF LOT 7 BLOCK 3 RIVERVIEW PARK AS PER CLYDE E. CARSON SURVEY CS #7328. IT WAS FOUND THAT A 5/8" IRON ROD WAS SET 5' SOUTH OF THE CALCULATED POSITION OF CARSON SURVEY. THE MONUMENT WAS THEN REMOVED AND A 5/8" IRON ROD WAS THEN SET AT THE CALCULATED POSITION.

**REFERENCE SURVEYS**  
 CLYDE E. CARLSON  
 CS #7328

- LEGEND**
- = SET 5/8" IR WITH PLASTIC CAP MARKED OR #932 & WA #22098 EXCEPT AS NOTED
  - = FOUND MONUMENT AS NOTED
  - = CALCULATED CORNER AS NOTED

SURVEY  
 FOR  
 PAUL SCHEYER

**FILED**

NOV 8 2001  
*Ronald Talbot*  
 COUNTY CLERK

REGISTERED  
 PROFESSIONAL  
 LAND SURVEYOR

OREGON  
 JULY 17, 1970  
 ANTHONY C. KLEIN  
 932

Expires 6-30-03



**Klein & Assoc.**

LAND SURVEYING  
 1203 12th Street Suite H  
 Hood River, Oregon 97031  
 Tele: (541)386-3322  
 DATE SURVEYED: OCTOBER, 2001  
 JOB NO: 01070

3N 10 25CC, TL 8300

CS 2001 084