

SURVEY IN
 BLOCK 24 OF HOOD RIVER PROPER
 IN THE NE 1/4 SEC. 36 T 3 N, R 10 E, WM
 CITY OF HOOD RIVER, STATE OF OREGON

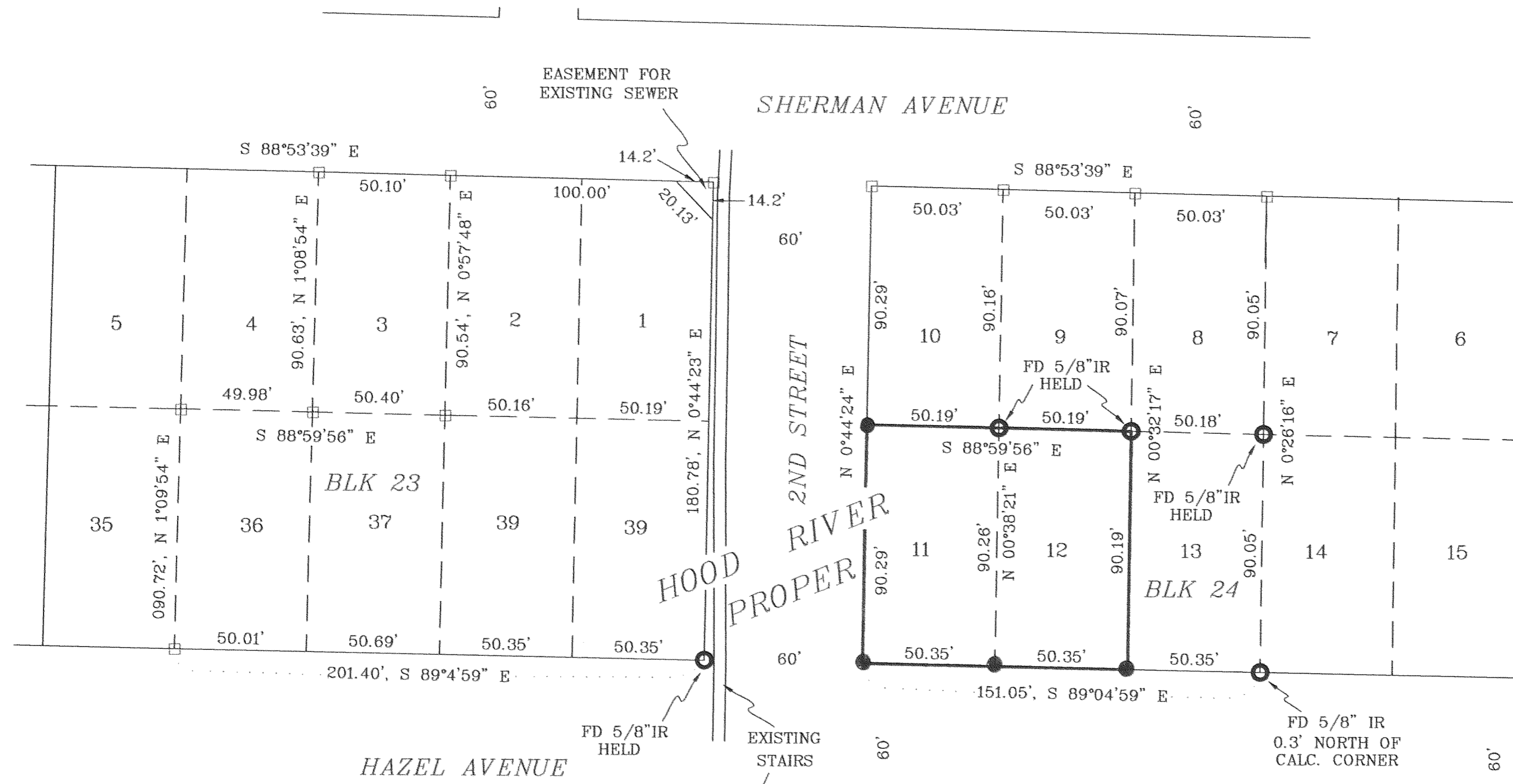
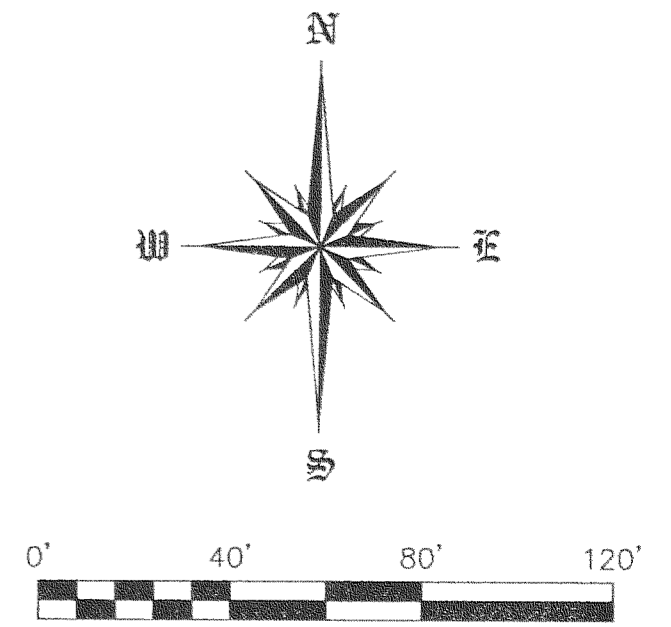

BASIS OF BEARING
 SURVEY BY KLEIN & ASSOC.
 CS #90004

LEGEND

- = SET 5/8" IR WITH PLASTIC CAP MARKED OR #932 & WA #22098 EXCEPT AS NOTED
- = FOUND MONUMENT AS NOTED
- = CALCULATED CORNER AS NOTED

FILED

NOV 8 2001
Barbara Lantz
 COUNTY CLERK
 DEPUTY

REGISTERED
 PROFESSIONAL
 LAND SURVEYOR

OREGON
 JULY 17, 1970
 ANTHONY G. KLEIN
 932
 Expires 6-30-03

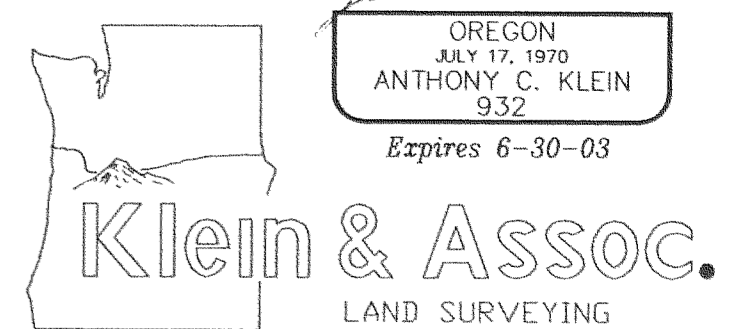

LAND SURVEYING
 1203 12th Street Suite H
 Hood River, Oregon 97031
 Tele: (541)386-3322
 DATE SURVEYED: OCTOBER, 2001
 JOB NO.: 01071

REFERENCE SURVEYS
 SURVEY BY KLEIN & ASSOC.
 CS #90004

NARRATIVE OF SURVEY

THE PURPOSE OF THIS SURVEY WAS TO LOCATE THE BOUNDARY OF LOTS 11 & 12 OF BLOCK 24 HOOD RIVER PROPER. A PREVIOUS SURVEY BY KLEIN & ASSOCIATES CS #90004 WAS USED AS THE BASIS OF THIS SURVEY. EXISTING MONUMENTS ALONG THE EAST LINE OF LOT 13 AND SOUTH LINE OF LOTS 8 & 9 WERE FOUND AND TIED. NO MAJOR DISCREPANCIES WERE FOUND.

SURVEY
 FOR
 SARA & JAMES LIPO