

BOUNDARY LINE ADJUSTMENT
IN SUNNYSIDE ADDITION
NW 1/4, SEC. 2, T2N, R10E, WM.
HOOD RIVER COUNTY, STATE OF OREGON

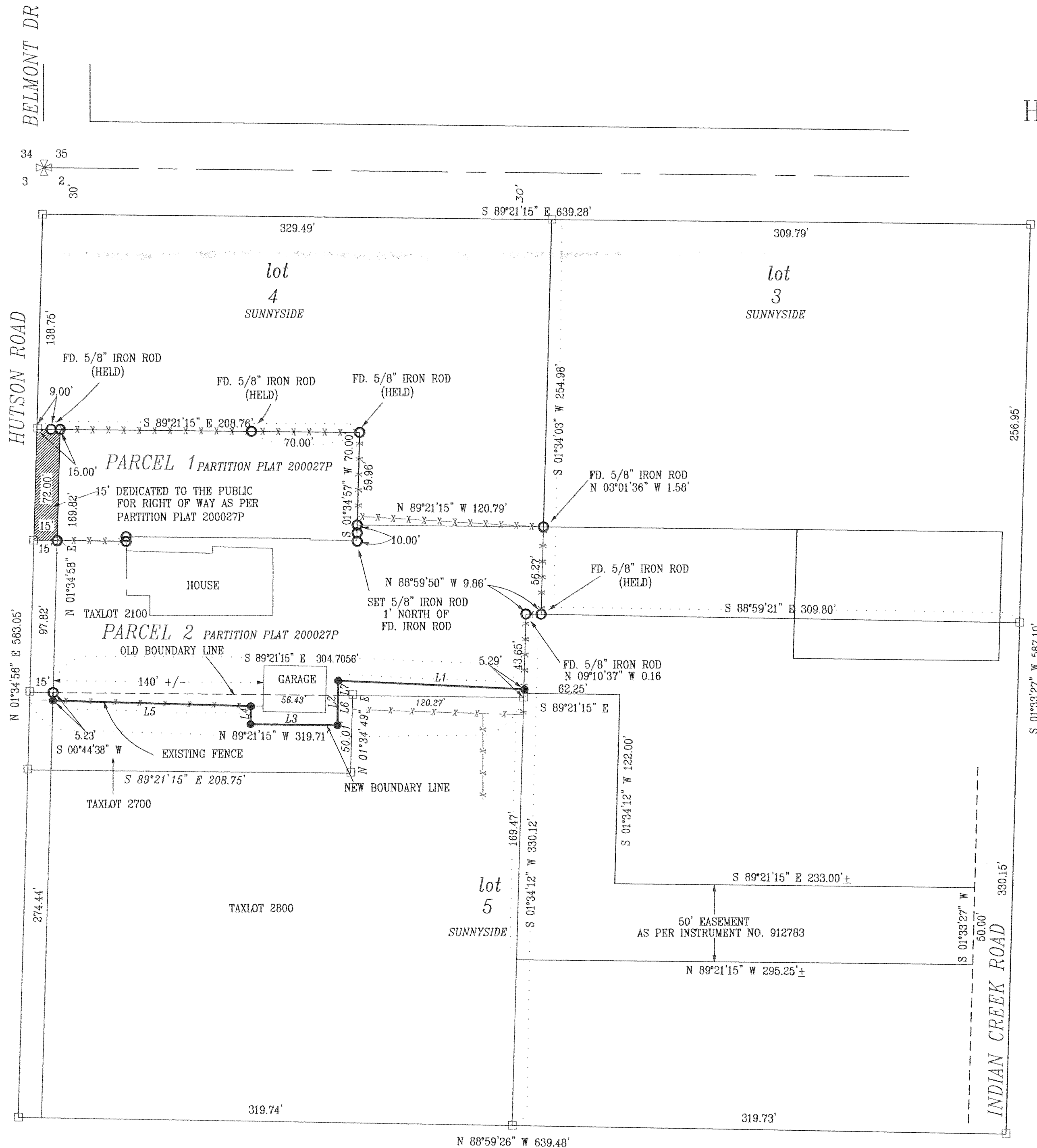

Scale 1" = 50 ft

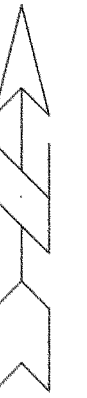

NARRATIVE OF SURVEY

THE PURPOSE OF THIS SURVEY IS TO ADJUST THE BOUNDARY LINE 8 FEET AROUND THE EXISTING GARAGE. ALL MONUMENTS FOUND WERE VISITED AS PER KLEIN & ASSOCIATES PARTITION FOR HAROLD FRANZ IN SEPT. 2000, JOB NO. 00046

LEGEND

- = SET 5/8" IR WITH PLASTIC CAP MARKED OR #932 & WA #22098 EXCEPT AS NOTED
- = FOUND MONUMENT AS NOTED
- = CALCULATED CORNER AS NOTED
- ⊗ = CALCULATED 1/4 COR AS NOTED
- ⊗ = CALCULATED SEC COR AS NOTED
- ⊗ = FOUND 1/4 COR AS NOTED
- ⊗ = FOUND SEC COR AS NOTED

NUMBER	DIRECTION	DISTANCE
L1	S 87°25'03" E	120.54'
L2	S 01°02'02" W	28.65'
L3	S 89°21'15" E	56.18'
L4	N 00°37'14" E	11.70'
L5	S 88°17'48" E	127.97'
L6	N 01°33'39" E	19.29'
L7	N 00°03'10" W	9.36'

FILED

OCT 23 2001

Beckel Finkbeiner
DEPUTY

AREAS

TAXLOT 2700 & 2800
OLD AREA 83,953 SQFT, 1.93 AC.
NEW AREA 82,929 SQFT, 1.90 AC.

PARCEL 2, PARTITION 200027P
OLD AREA 33,575 SQFT, 0.77 AC.
NEW AREA 34,599 SQFT, 0.79 AC.

REGISTERED
PROFESSIONAL
LAND SURVEYOR

OREGON
JULY 17, 1970
ANTHONY C. KLEIN
932

Expires 6-30-03



Klein & Assoc.

LAND SURVEYING
1203th Street Suite H
Hood River, Oregon 97031
Tele: (503)386-3322
DATE SURVEYED: AUG. 2001
JOB NO.: 01016

BASIS OF BEARING
AS PER KLEIN & ASSOC. 6-10-87

REFERENCE SURVEYS
SURVEY BY DLC SURVEYING
CS #7635 & #94077
SURVEY BY KLEIN & ASSOC.
DATED 6/10/87

BOUNDARY LINE ADJUSTMENT

FOR
HAROLD FRANZ

2N 10E 2BB, TAX LOTS 2100, 2700 & 2800

RECD: 9/26/01 1400

C.S 2001 076