

SURVEY IN  
NORTH 1/2 OF SECTION 21, T 1 N, R 10 E, WM  
HOOD RIVER COUNTY, STATE OF OREGON

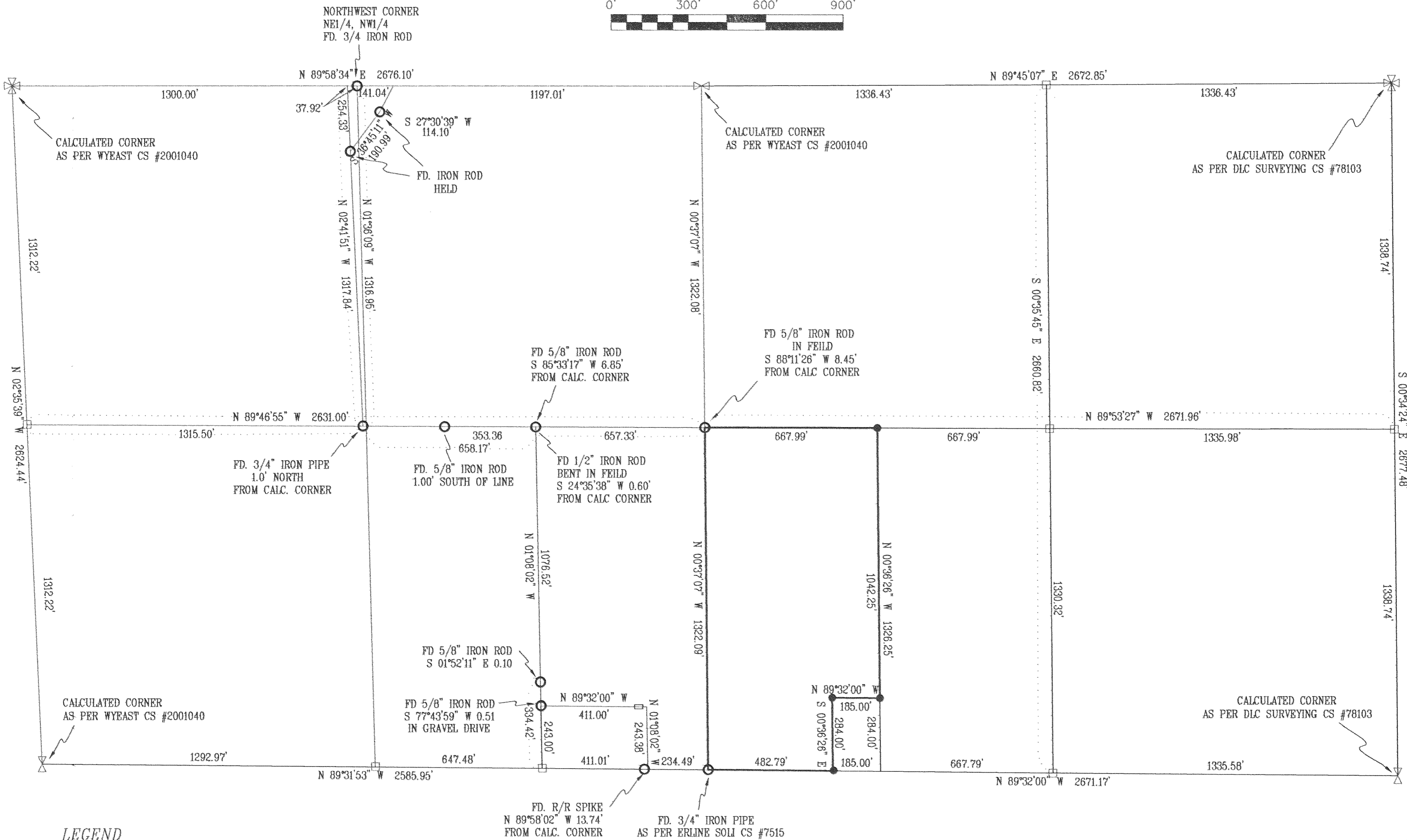
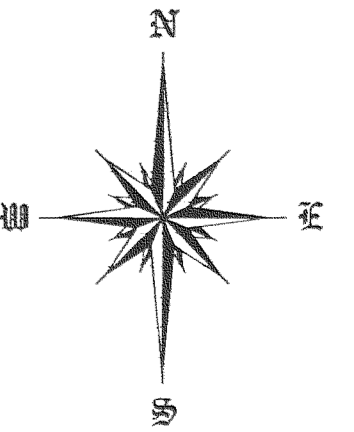

**FILED**

SEP 19 2001

*Ronald Talbot*  
COUNTY CLERK

REGISTERED  
PROFESSIONAL  
LAND SURVEYOR

OREGON  
JULY 17, 1970  
ANTHONY C. KLEIN  
932  
Expires 6-30-03



**Klein & Assoc.**

LAND SURVEYING  
1203 12th Street Suite H  
Hood River, Oregon 97031  
Tele: (541)386-3322  
DATE SURVEYED: AUG 2001  
JOB NO.: 01052

BASIS OF BEARING  
BASIS OF BEARING ASSUMED

SURVEY  
FOR  
KURT SCHNEIDER

1N 10 21 TAXLOT 800

**LEGEND**

- = SET 5/8" IR WITH PLASTIC CAP MARKED OR #932 & WA #22098 EXCEPT AS NOTED
- = FOUND MONUMENT AS NOTED
- = CALCULATED CORNER AS NOTED
- ⊠ = CALCULATED 1/4 COR AS NOTED
- ⊞ = CALCULATED SEC COR AS NOTED
- ⊞ = FOUND 1/4 COR AS NOTED
- ⊞ = FOUND SEC COR AS NOTED

**REFERENCE SURVEYS**

WYEAST SURVEYING JUNE 27,1998 FOR KATE MILLS  
WYEAST SURVEYING CS #2001040  
KLEIN & ASSOCIATES CS #90012  
FROST SURVEYING DEC. 20,1984 FOR PATRICK MARICK  
DLC SURVEYING CS #78103  
ERLINE SOLI CS #7515

**NARRATIVE OF SURVEY**

THE PURPOSE OF THIS SURVEY WAS TO LOCATE THE PROPERTY SHOWN HEREIN AND TO LOCATE THE MONUMENTS TO THE ADJACENT PROPERTIES TO THE WEST AND NORTHWEST. AN IRON PIPE SET BY ERLINE SOLI CS #7515 AT THE CENTER QUARTER CORNER WAS USED IN ESTABLISHING THE NORTH HALF OF SECTION 2; SAID PIPE HAS BEEN USED BY A MAJORITY OF THE SURVEYS IN SECTION 21. SAID PIPE WAS VERIFIED BY WYEAST SURVEYS AND DLC SURVEYING NOT TO BE AT THE LEGAL CENTER OF SECTION. SAID LEGAL CENTER QUARTER CORNER IS WEST 16 FEET MORE OR LESS OF THE SET 3/4" IRON PIPE. ALL MONUMENTS FOUND AND ESTABLISHED ALONG WITH THE MEASURED BEARING AND DISTANCE ARE SHOWN HEREIN.

(REVISED 9/10/01)

CS 2001 073