

SURVEY IN
S.W. 1/4, SECTION 20, TOWNSHIP 2 NORTH, RANGE 10 EAST, W.M.
HOOD RIVER COUNTY, STATE OF OREGON

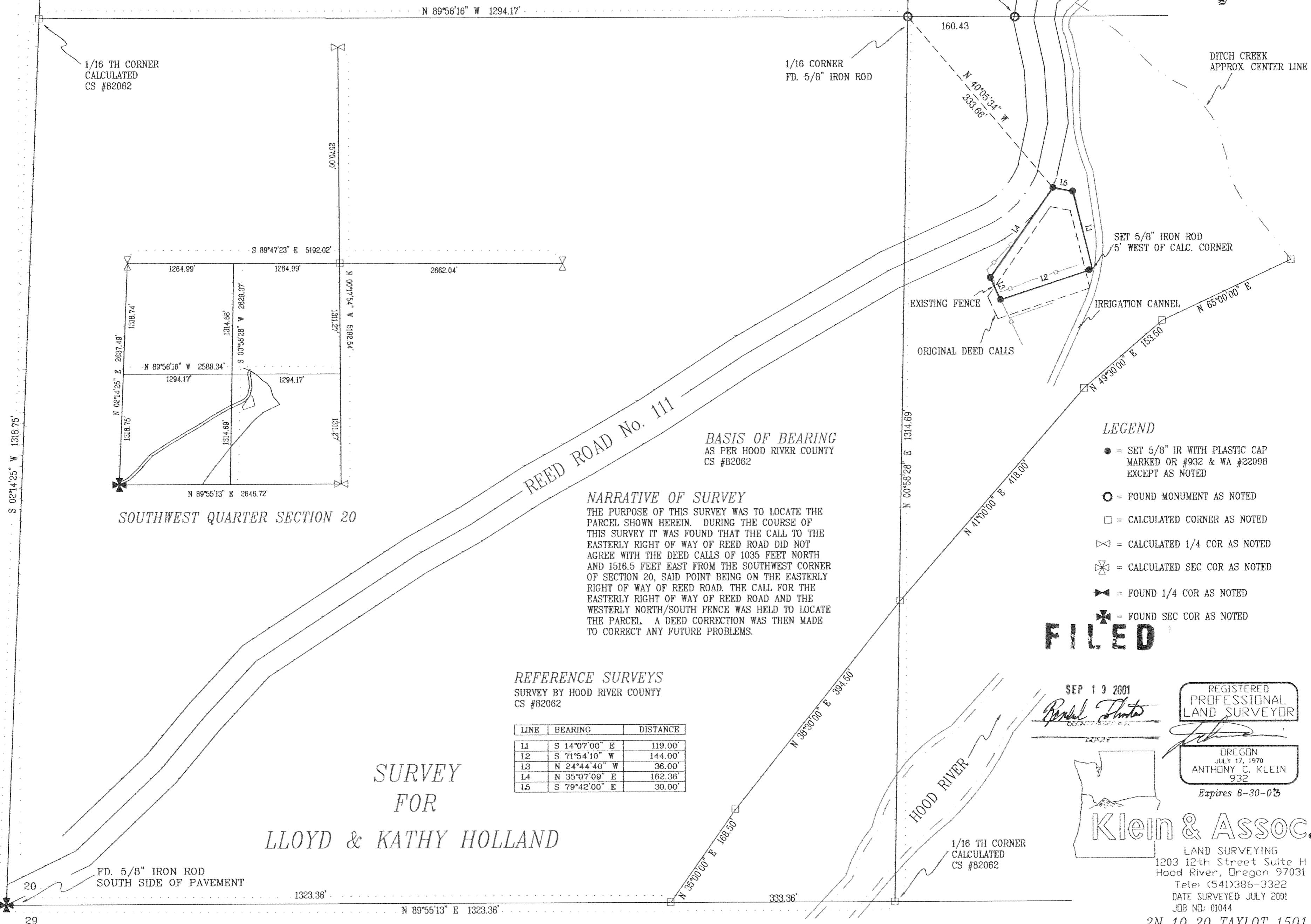
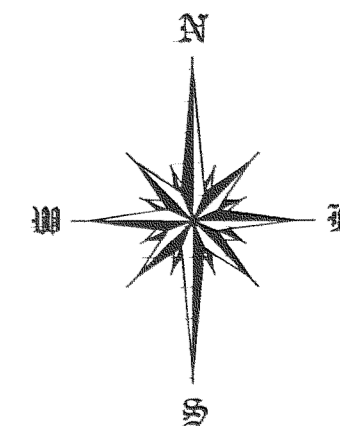

1/16 TH CORNER
CALCULATED
CS #82062

1/16 CORNER
FD. 5/8" IRON ROD

FD. 5/8" IRON ROD
S59°38'50" W 1.45'
FROM CALC. CORNER

DITCH CREEK
APPROX. CENTER LINE

SET 5/8" IRON ROD
5' WEST OF CALC. CORNER

EXISTING FENCE
ORIGINAL DEED CALLS

IRRIGATION CANNEL
N 65°00'00" E

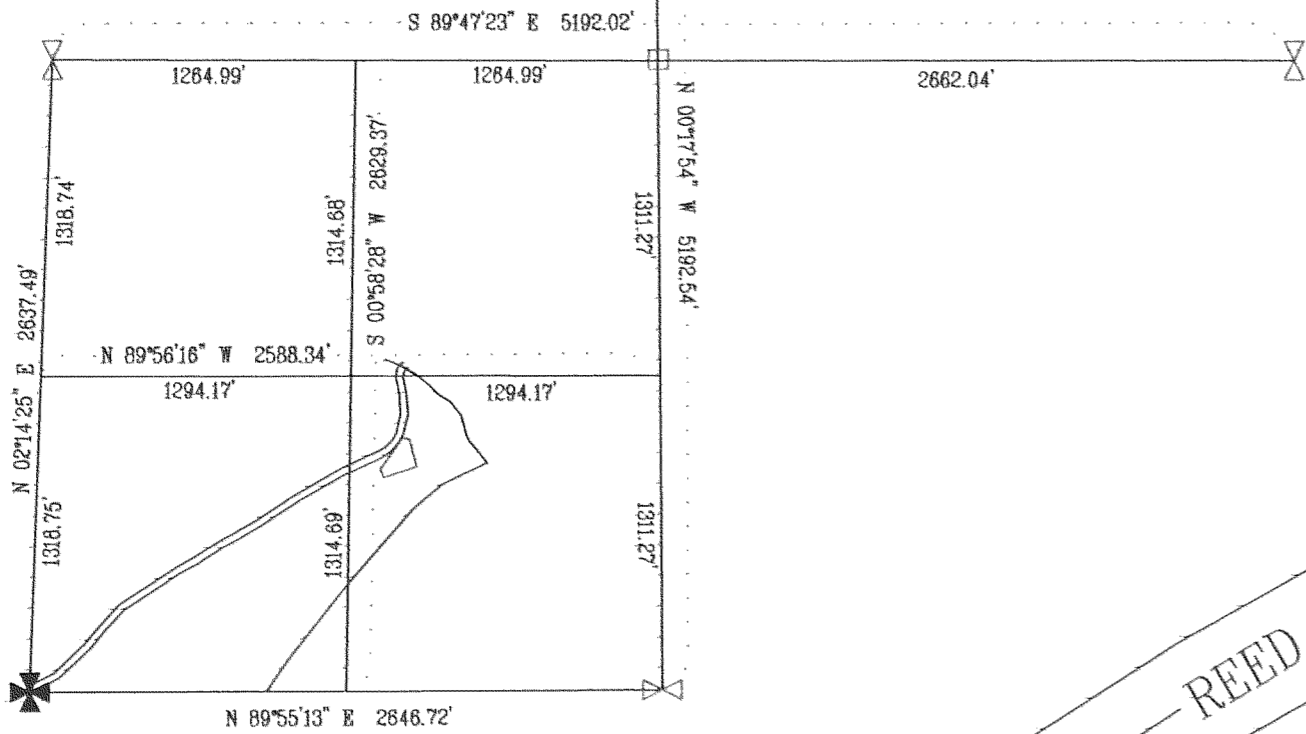

SOUTHWEST QUARTER SECTION 20

BASIS OF BEARING
AS PER HOOD RIVER COUNTY
CS #82062

NARRATIVE OF SURVEY

THE PURPOSE OF THIS SURVEY WAS TO LOCATE THE PARCEL SHOWN HEREIN. DURING THE COURSE OF THIS SURVEY IT WAS FOUND THAT THE CALL TO THE EASTERLY RIGHT OF WAY OF REED ROAD DID NOT AGREE WITH THE DEED CALLS OF 1035 FEET NORTH AND 1516.5 FEET EAST FROM THE SOUTHWEST CORNER OF SECTION 20, SAID POINT BEING ON THE EASTERLY RIGHT OF WAY OF REED ROAD. THE CALL FOR THE EASTERLY RIGHT OF WAY OF REED ROAD AND THE WESTERLY NORTH/SOUTH FENCE WAS HELD TO LOCATE THE PARCEL. A DEED CORRECTION WAS THEN MADE TO CORRECT ANY FUTURE PROBLEMS.

REFERENCE SURVEYS
SURVEY BY HOOD RIVER COUNTY
CS #82062

LINE	BEARING	DISTANCE
L1	S 14°07'00" E	119.00'
L2	S 71°54'10" W	144.00'
L3	N 24°44'40" W	36.00'
L4	N 35°07'09" E	182.36'
L5	S 79°42'00" E	30.00'

SURVEY
FOR
LLOYD & KATHY HOLLAND

LEGEND

- = SET 5/8" IR WITH PLASTIC CAP MARKED OR #932 & WA #22098 EXCEPT AS NOTED
- = FOUND MONUMENT AS NOTED
- = CALCULATED CORNER AS NOTED
- ⊗ = CALCULATED 1/4 COR AS NOTED
- ⊕ = CALCULATED SEC COR AS NOTED
- ⊖ = FOUND 1/4 COR AS NOTED
- ⊗ = FOUND SEC COR AS NOTED

FILED

SEP 19 2001

Reid Photo

REGISTERED
PROFESSIONAL
LAND SURVEYOR

OREGON
JULY 17, 1970
ANTHONY C. KLEIN
932

Expires 6-30-03



Klein & Assoc.

LAND SURVEYING
1203 12th Street Suite H
Hood River, Oregon 97031
Tele: (541)386-3322
DATE SURVEYED: JULY 2001
JOB NO: 01044

2N 10 20 TAXLOT 1501

2001 9/16/01

CS 2001 072