

MONTELLO AVENUE

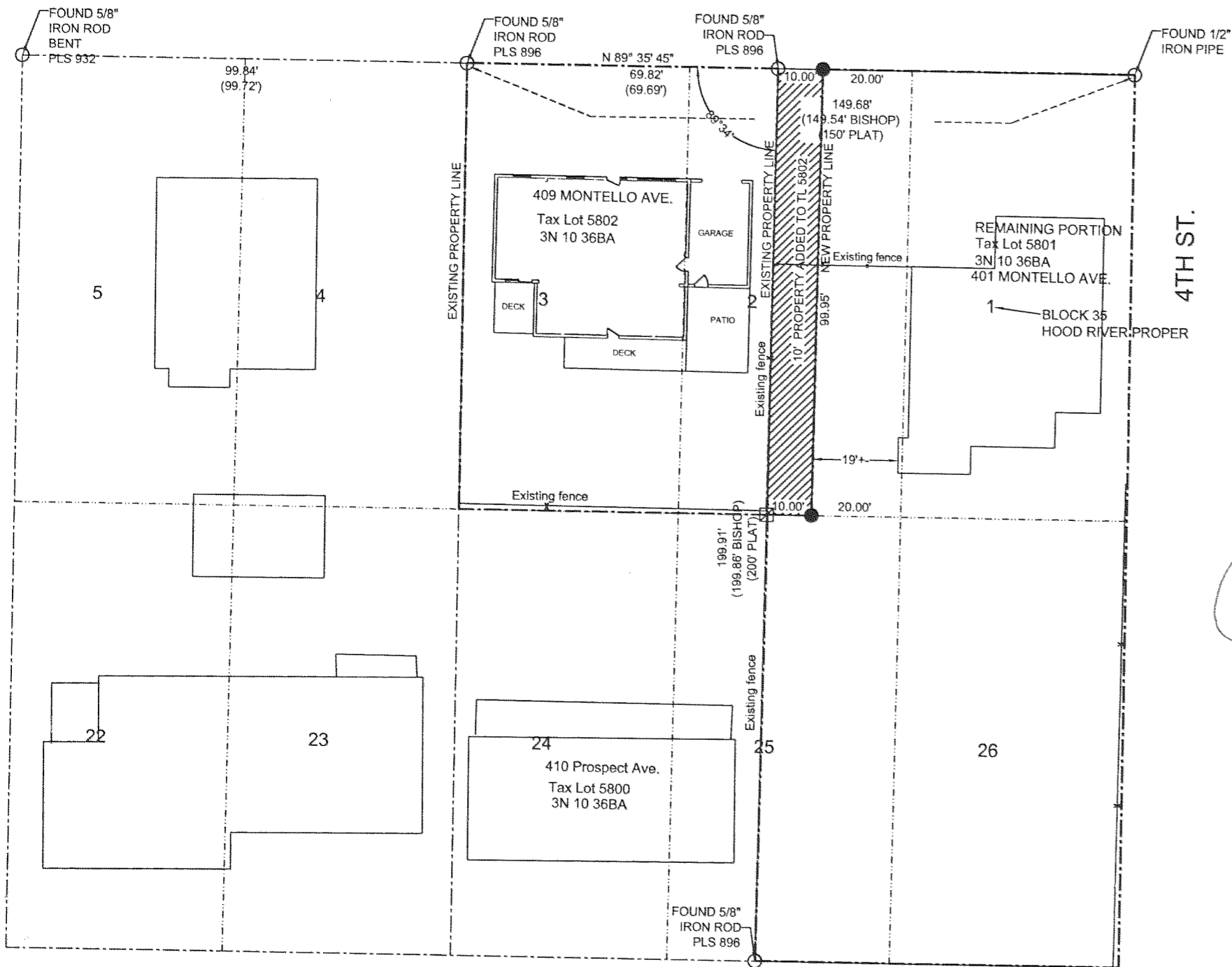

PROSPECT AVENUE

NARRATIVE:

THE DISTANCE OF RECORD FOR PROPERTY LINES SHOWN HAVE DISCREPANCIES AS TO WHAT I MEASURED IN THE FIELD AND WHAT THE PLAT SHOWED. THIS IS NOTED ON THE FACE OF THE SURVEY WHERE THE PLAT AND MEASURED DISTANCES ARE SHOWN.

LOCATION OF SURVEY:

PARCELS OF LAND LOCATED IN THE NW QUARTER OF SECTION 36, TOWNSHIP 3 NORTH, RANGE 10 EAST, W.M., HOOD RIVER COUNTY, OREGON.

REFERENCES:

-HOOD RIVER COUNTY SURVEY No. 81065 DATED 04/13/81 BY BISHOP SURVEYING, INC. PLS No. 896
-HOOD RIVER COUNTY SURVEY No. 95098 DATED 09/1995 BY KLEIN & ASSOC. SURVEYING PLS No. 932

LEGEND:

- SET 3/4" X 30" IRON ROD
- FOUND MONUMENT OF RECORD
- ▨ CALCULATED, NOT FOUND OR SET
- () DEED OR PLAT CALL

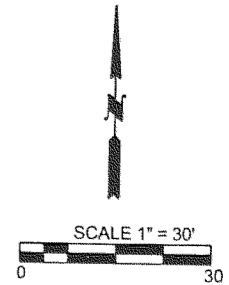

REGISTERED
PROFESSIONAL
LAND SURVEYOR

OREGON
JULY 26, 1985
CHARLES WARREN
2187

Expires 6/30/02

CHARLES WARREN ENGINEERING

409 Montello Ave. Hood River, OR 97031 Ph(541) 386-1455 Fax(541) 386-1322 e-mail engs@gorge.net

FILED

BOUNDARY LINE ADJUSTMENT SURVEY
for
CHARLES & STEPHANIE WARREN
&
WAYNE & JOYCE MCBRIDE

AUG 7 2001
Ronald Lopez
HOOD RIVER COUNTY SURVEYOR
DEPUTY

DATE SURVEYED JULY 2001

REC'D: 7-25-01 11

2001056