

SURVEY IN
SW 1/4, SW 1/4, SEC. 5, T1S, R10E, WM
HOOD RIVER COUNTY, STATE OF OREGON

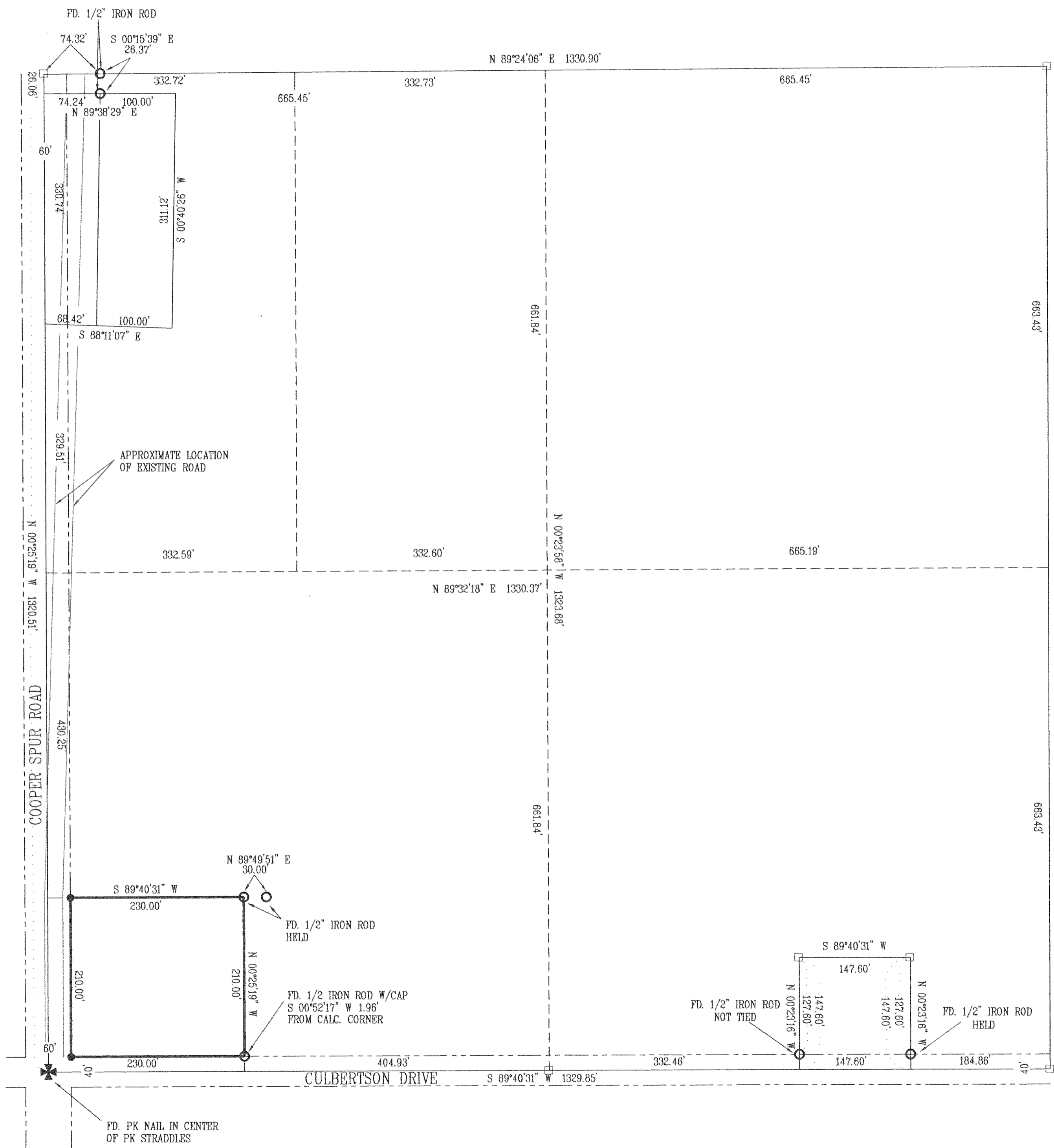
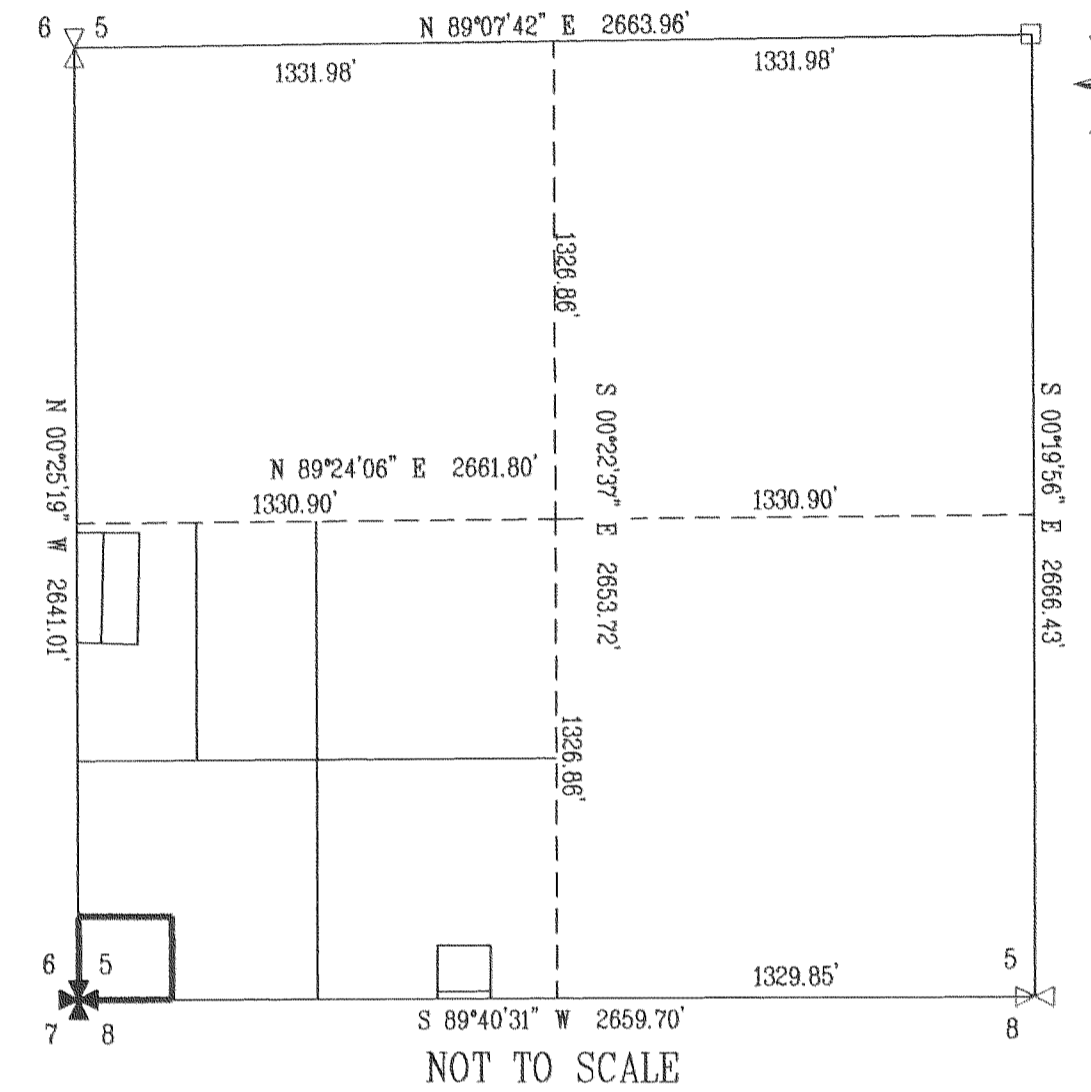

LEGEND

BASIS OF BEARING

SURVEY BY DLC SURVEYING CS #84023

● = SET 5/8" IR WITH PLASTIC CAP MARKED OR #932 & WA #22098 EXCEPT AS NOTED

REFERENCE SURVEYS

SURVEY BY DLC SURVEYING CS #84023
SURVEY BY DLC SURVEYING CS #87028

○ = FOUND MONUMENT AS NOTED

□ = CALCULATED CORNER AS NOTED

NARRATIVE OF SURVEY

THE PURPOSE OF THIS SURVEY WAS TO LOCATE THE BOUNDARY OF THE PARCEL SHOWN HEREIN. TWO SURVEYS PERFORM BY DLC SURVEYING WERE USED TO ESTABLISH THE BOUNDARY. ALL MONUMENTS FOUND AND ESTABLISHED ALONG WITH THE MEASURED BEARINGS AND DISTANCES ARE SHOWN HEREIN.

⊠ = CALCULATED 1/4 COR AS NOTED

⊞ = CALCULATED SEC COR AS NOTED

⊞ = FOUND 1/4 COR AS NOTED

⊞ = FOUND SEC COR AS NOTED

FILED

JUL 31 2001

Paul Thats
COUNTY SURVEYOR
DEPUTY

REGISTERED
PROFESSIONAL
LAND SURVEYOR

OREGON
JULY 17, 1970
ANTHONY C. KLEIN
932

Expires 6-30-01

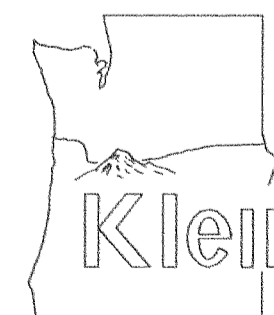

Klein & Assoc.

LAND SURVEYING
1203 12th Street Suite H
Hood River, Oregon 97031
Tele: (541)386-3322
DATE SURVEYED: JUNE 2001
JOB NO.: 01037

SURVEY
FOR
DAVID MOHN

15105

CS 2001 054