

BOUNDARY ADJUSTMENT IN
 SW 1/4, SEC 2, T 2 N, R 10 E, WM
 COUNTY OF HOOD RIVER, STATE OF OREGON
 TAX LOT 1000 & 2700

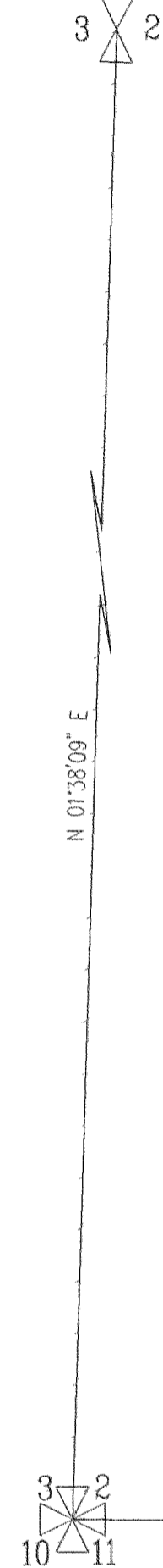

LEGEND

- = SET 5/8" IR WITH PLASTIC CAP MARKED OR #932 & WA #22098 EXCEPT AS NOTED
- = FOUND MONUMENT AS NOTED
- = CALCULATED CORNER AS NOTED
- △ = CALCULATED 1/4 CDR AS NOTED
- ⊗ = CALCULATED SEC CDR AS NOTED

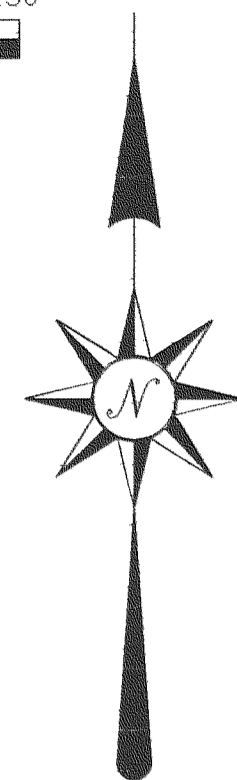
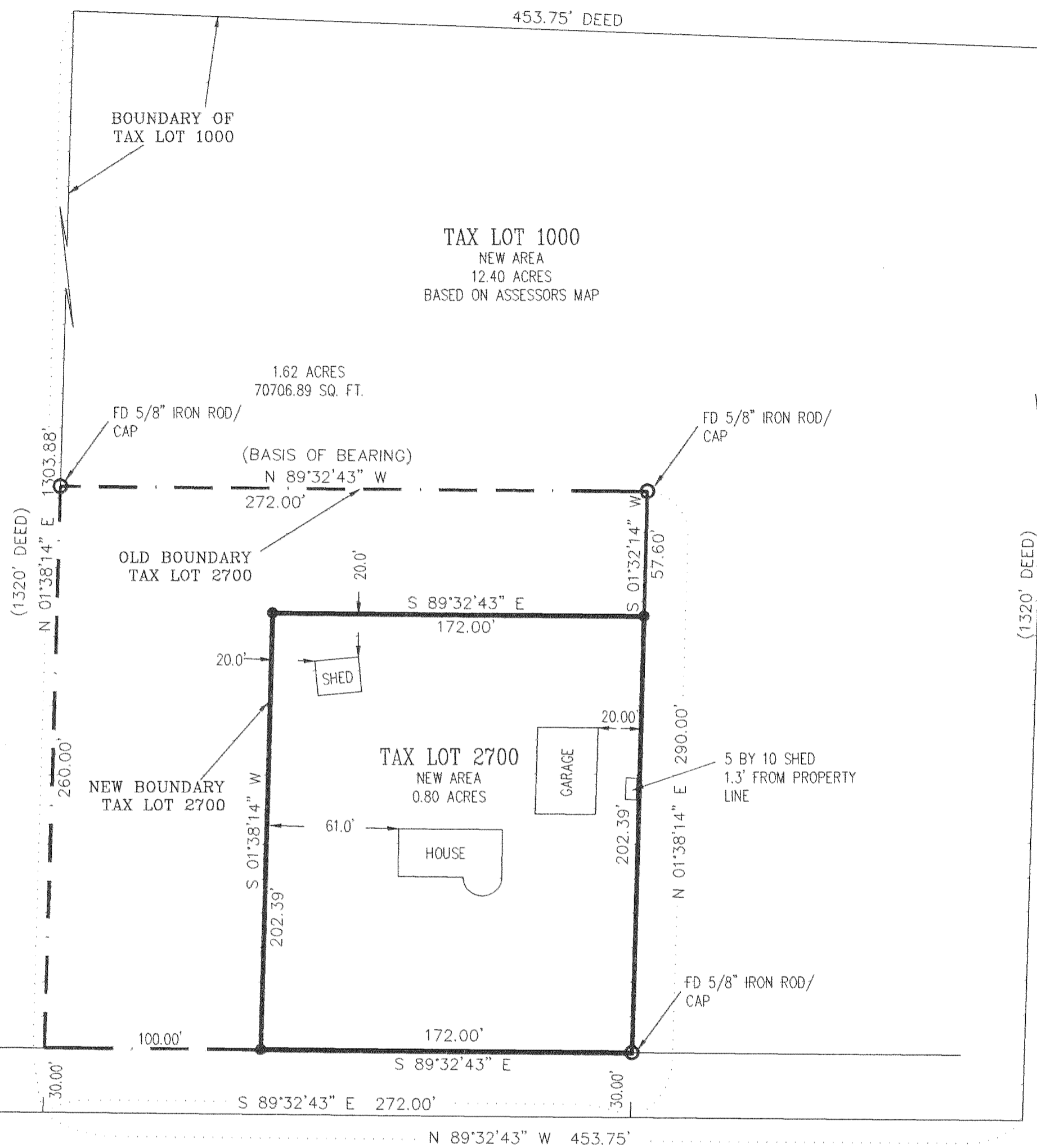

REFERENCE SURVEYS
 SURVEY BY DLC SURVEYING
 JUNE 1990

NARRATIVE OF SURVEY
 THE PURPOSE OF THE SURVEY WAS TO ADJUST THE BOUNDARY OF TAX LOT 2700. A SURVEY BY DLC SURVEYING WAS USED AS A REFERENCE FOR THIS SURVEY. NO DISCREPANCIES WERE FOUND. ALL MONUMENTS FOUND AND SET ALONG WITH THE MEASURED BEARINGS AND DISTANCES ARE SHOWN HEREIN.

BOUNDARY ADJUSTMENT
 FOR
 F. BORCHARD von LUBKEN

FILED

JUL 31 2001
Ronald Points
 COUNTY SURVEYOR
 DEPUTY



REGISTERED
 PROFESSIONAL
 LAND SURVEYOR

OREGON
 JULY 17, 1970
 ANTHONY C. KLEIN
 932

Expires 6-30-03

Klein & Assoc.

LAND SURVEYING
 1203 12TH STREET, SUITE H
 HOOD RIVER, OREGON 97031
 TELE: (541) 386-3322
 DATE SURVEYED: JULY 2001
 JOB NO: 01045