

SURVEY IN
NW 1/4, SEC. 22, T 1 N, R 10 E, WM
HOOD RIVER COUNTY, STATE OF OREGON

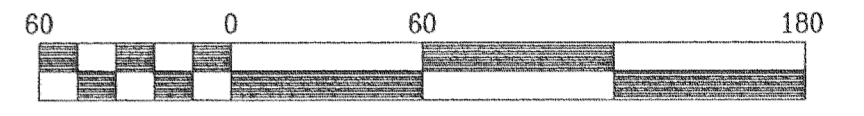

LEGEND

- = SET 5/8" IR WITH PLASTIC CAP MARKED OR #932 & WA #22098 EXCEPT AS NOTED
- = FOUND MONUMENT AS NOTED
- = CALCULATED CORNER AS NOTED
- ⊗ = CALCULATED 1/4 COR AS NOTED
- ⊠ = CALCULATED SEC COR AS NOTED
- ⊞ = FOUND 1/4 COR AS NOTED
- ⊞ = FOUND SEC COR AS NOTED

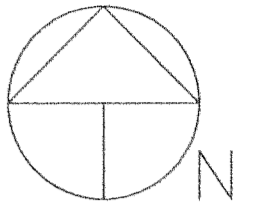
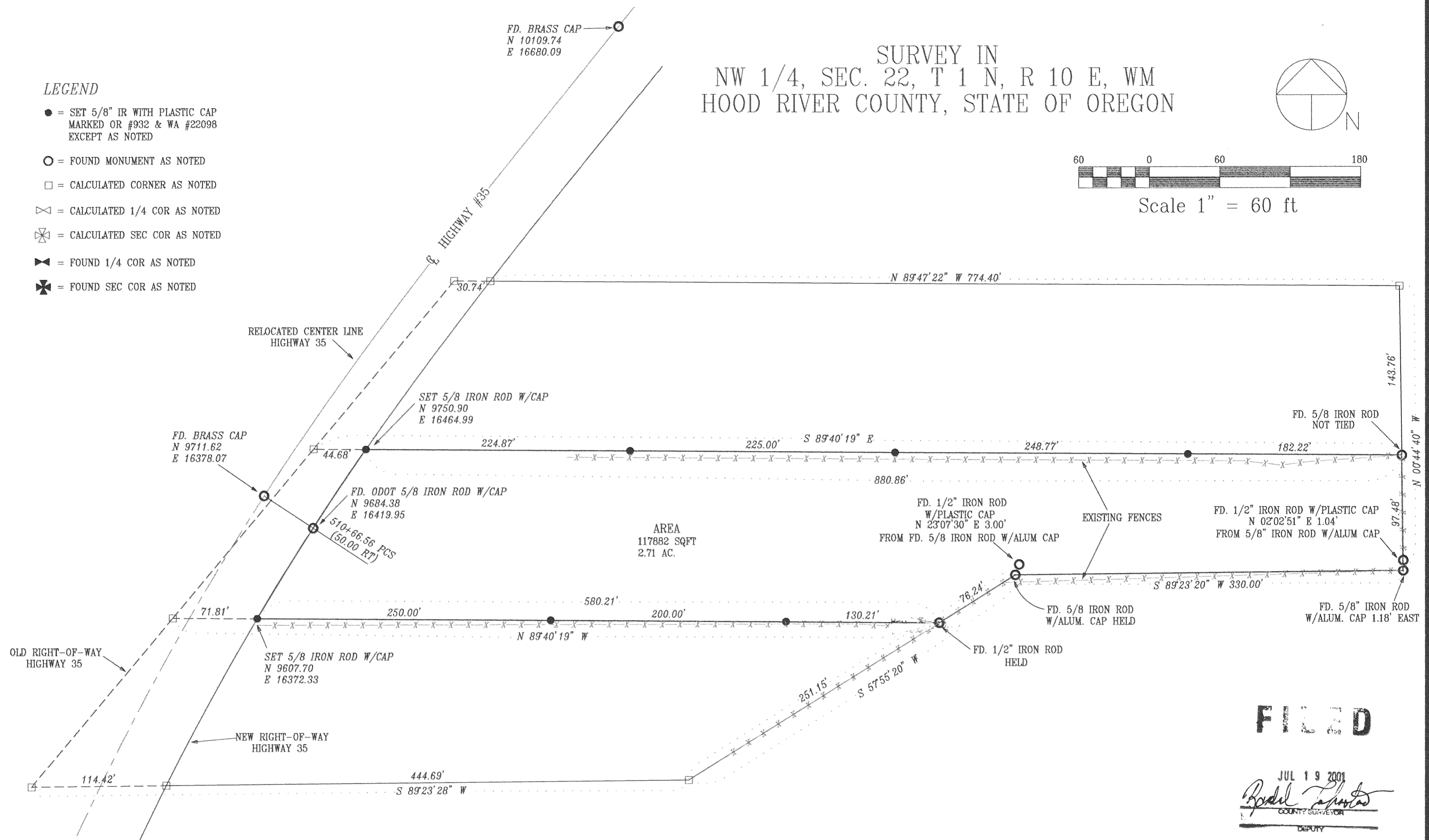

REFERENCE SURVEYS
DIELSCHNEIDER ASSOC. 9/25/72
DLC SURVEYING CS #7631
DLC SURVEYING CS #95015
ODOT SURVEY HWY. 35, DATE 2000

BASIS OF BEARING
DLC SURVEYING CS #7631

NARRATIVE OF SURVEY
THE PURPOSE OF THIS SURVEY WAS TO LOCATE THE RELOCATED RIGHT-OF-WAY OF HIGHWAY 35 ALONG THE WEST BOUNDARY AND SET MONUMENTS ALONG THE NORTH AND SOUTH BOUNDARY OF THE PARCEL. DURING THE COURSE OF THIS SURVEY IT WAS FOUND THE TWO IRON RODS WITH ALUMNI CAP ALONG THE SOUTHEAST LINE DIDN'T FIT THE PLAT DISTANCE (PLAT 330') MEASURED 331.18'. A SURVEY DONE BY DLC SURVEYING CS #95015 DIDN'T AGREE WITH PREVIOUS SURVEYS DONE BY DIELSCHNEIDER AND DLC CS#7631. THE DISAGREEMENT IS WITH THE LOCATION OF THE CENTER QUARTER OF SECTION 22. THE BOUNDARY ESTABLISHED BY DLC CS#7631 WAS HELD AS THE DEED CALL FOR 1/2" IRON RODS SET DURING THE COURSE OF HIS SURVEY.

SURVEY
FOR
NORM & JOAN PRATT

FILED

JUL 19 2001
Brenda Roberts
COUNTY SURVEYOR
DEPUTY

REGISTERED
PROFESSIONAL
LAND SURVEYOR

OREGON
JULY 17, 1970
ANTHONY C. KLEIN
932
Expires 6-30-01



Klein & Assoc
LAND SURVEYING
1203 12th Street Suite H
Hood River, Oregon 97031
Tele: (541)386-3322
DATE SURVEYED: MAY 2001
JOB NO.: 01026

1N 10 22B TAXLOT 1807

FD. BRASS CAP
N 9203.48
E 16130.79
N= 9049.84
E= 16032.74