

SURVEY IN
 GOV'T LOT 5, SEC. 26, T 3 N, R 10 E, WM
 CITY OF HOOD RIVER AND STATE OF OREGON

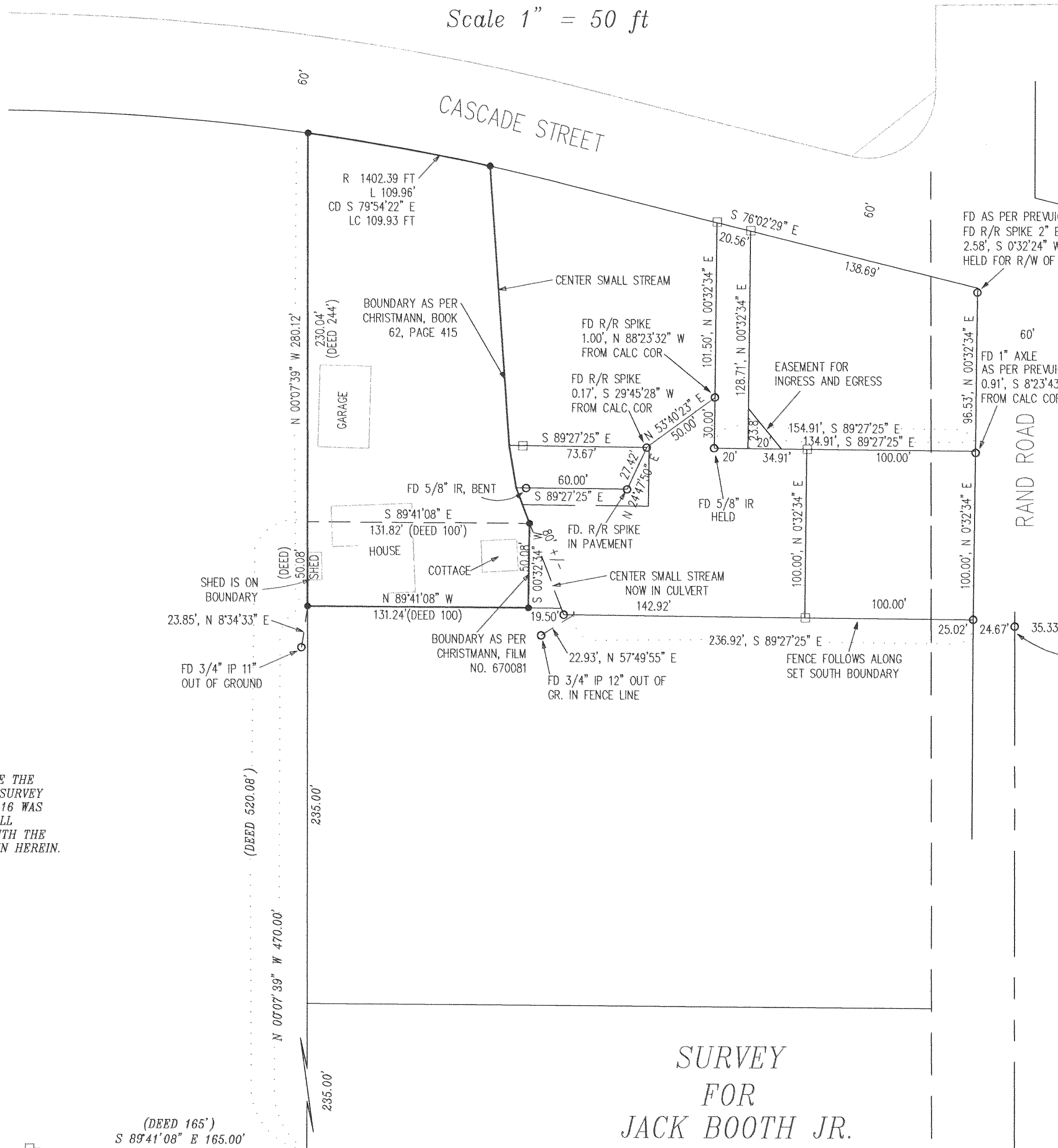
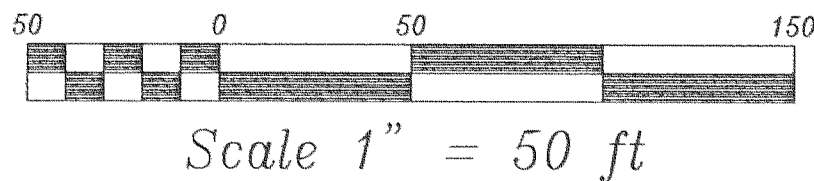
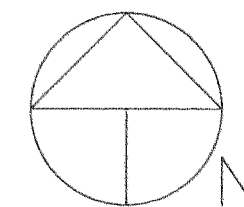

REFERENCE SURVEYS

- SURVEY BY TERRA SURVEYING, JULY 1980
CS #80069
- SUBDIVISION PLAT OF GLENN MEADOWS ADD.
APRIL 1977
- SURVEY BY BISHOP SURVEYING, OCT 1978
CS #78096
- PLAT OF ADAMS PARADISE ACREAGE
DEC 1908
- SURVEY BY PERCY CRAFT, JUNE 1975
CS #1022
- SURVEY BY DIELSCHNEIDER, SEPT 1976
CS #7645
- SURVEY BY KLEIN & ASSOC, OCT 1990

NARRATIVE OF SURVEY

THE PURPOSE OF THIS SURVEY WAS TO LOCATE THE BOUNDARY OF THE PARCEL SHOWN HEREIN. A SURVEY BY ARE FIRM PRFORM 6-30-1992 JOB No. 92016 WAS USED AND WAS THE BASIS OF THIS SURVEY. ALL MONUMENTS FOUND AND ESTABLISHED ALONG WITH THE MEASURED BEARINGS AND DISTANCE ARE SHOWN HEREIN.

LEGEND

- = SET 5/8" IR WITH PLASTIC CAP MARKED OR #932 & WA #22098 EXCEPT AS NOTED
- = FOUND MONUMENT AS NOTED
- = CALCULATED CORNER AS NOTED
- ⊗ = CALCULATED 1/4 COR AS NOTED
- ⊠ = CALCULATED SEC COR AS NOTED
- ⊞ = FOUND 1/4 COR AS NOTED
- ⊠ = FOUND SEC COR AS NOTED

CITY MON
C-3
CALC FROM FD REFERENCES

FILED

JUL 19 2001
Ronald G. Booth
 COUNTY CLERK

REGISTERED PROFESSIONAL LAND SURVEYOR

OREGON
 JULY 17, 1970
 ANTHONY C. KLEIN
 932
 Expires 6-30-01

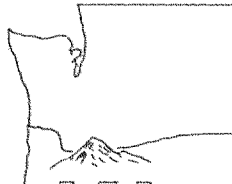

Klein & Assoc.

LAND SURVEYING
 1203 12th Street Suite H
 Hood River, Oregon 97031
 Tele: (541)386-3322
 DATE SURVEYED: JUNE 2001
 JOB NO.: 01031
 3N 10 26CC TAXLOT 300