

SURVEY IN
SEC. 9, T 1 S, R 10 E
COUNTY OF HOOD RIVER, STATE OF OREGON

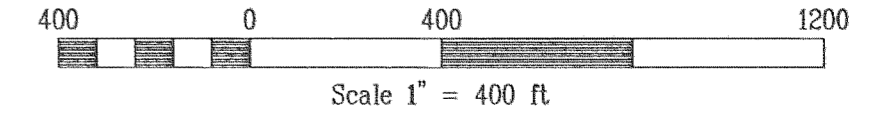

LEGEND

- = SET 5/8" IR WITH 1-1/2" ALUM CAP
MARKED OR KLEIN & ASSOC #932 & WA #22098
EXCEPT AS NOTED
- = FOUND MONUMENT AS NOTED
- = CALCULATED CORNER AS DLC SURVEYING
- ⊠ = CALCULATED 1/4 COR AS DLC SURVEYING
- ⊞ = CALCULATED SEC COR AS DLC SURVEYING
- ⊞ = FOUND 1/4 COR AS NOTED
- ⊞ = FOUND SEC COR AS NOTED
- ⊞ = STAKE LINE WITH 1/2" BY 6' WHITE FIBERGLASS ROD
MARKED TREES WITH BLUE PAINT BOTH SIDES LINE.
FLAGGED LINE WITH RED AND WHITE FLAGGING
- (N 00°00'00" W XXXX.XX') = BEARING AND DISTANCE AS PER CS #82037 & #85017
- - - - - = APPROX LOCATION OF EXISTING ROADS

REFERENCE SURVEYS
SURVEY BY DLC SURVEYING, JUNE 1982
CS# 82037
SURVEY BY DLC SURVEYING, JANUARY 1985
CS #85017

NARRATIVE OF SURVEY
THE PURPOSE OF THE SURVEY WAS TO SET THE CORNERS AND MARK THE BOUNDARIES, AS SHOWN HEREIN, FOR TIMBER HARVEST. LOCUS GPS SURVEY SYSTEM WAS USED AND THE SOUTHWEST AND NORTHEAST CORNER WERE TIED. ALSO 2 INTERVARIABLE GPS POINTS WERE SET WITHIN SOUTHWEST CORNER. A TRAVERSE WAS THEN RAN FROM THESE POINTS AROUND THE BOUNDARY OF THE LINES TO BE MARKED, LOCATED EXISTING AS SET BY DLC SURVEYING, CS #85017 AND #82037, AND FOUND NO DESCRIPTINCIES. BASIS OF BEARING IS AS ESTABLISHED BY GPS COORDINATES (OREGON GRID NORTH). ALL MOUNUMENTS FOUND AND ESTABLISHED ALONG WITH THE MEASURED BEARINGS AND DISTANCES ARE SHOWN HEREIN. ALSO SHOW DLC SURVEYING DISTANCES AND BEARINGS IN PARENTHESIS (XXX.XX N00°00'00"E)

FILED

MAY 30 2001
Reed
COUNTY SURVEYOR

SURVEY FOR
LONGVIEW FIBER COMPANY

REGISTERED
PROFESSIONAL
LAND SURVEYOR

OREGON
JULY 17, 1970
ANTHONY C. KLEIN
932
Exp 6-30-01



Klein & Assoc.

LAND SURVEYING
1203 12TH STREET, SUITE H
Hood River, Oregon 97031
Tele: (541)386-3322
DATE SURVEYED: JUNE 2000
JOB NO.: 00024

15 10 9 500/800

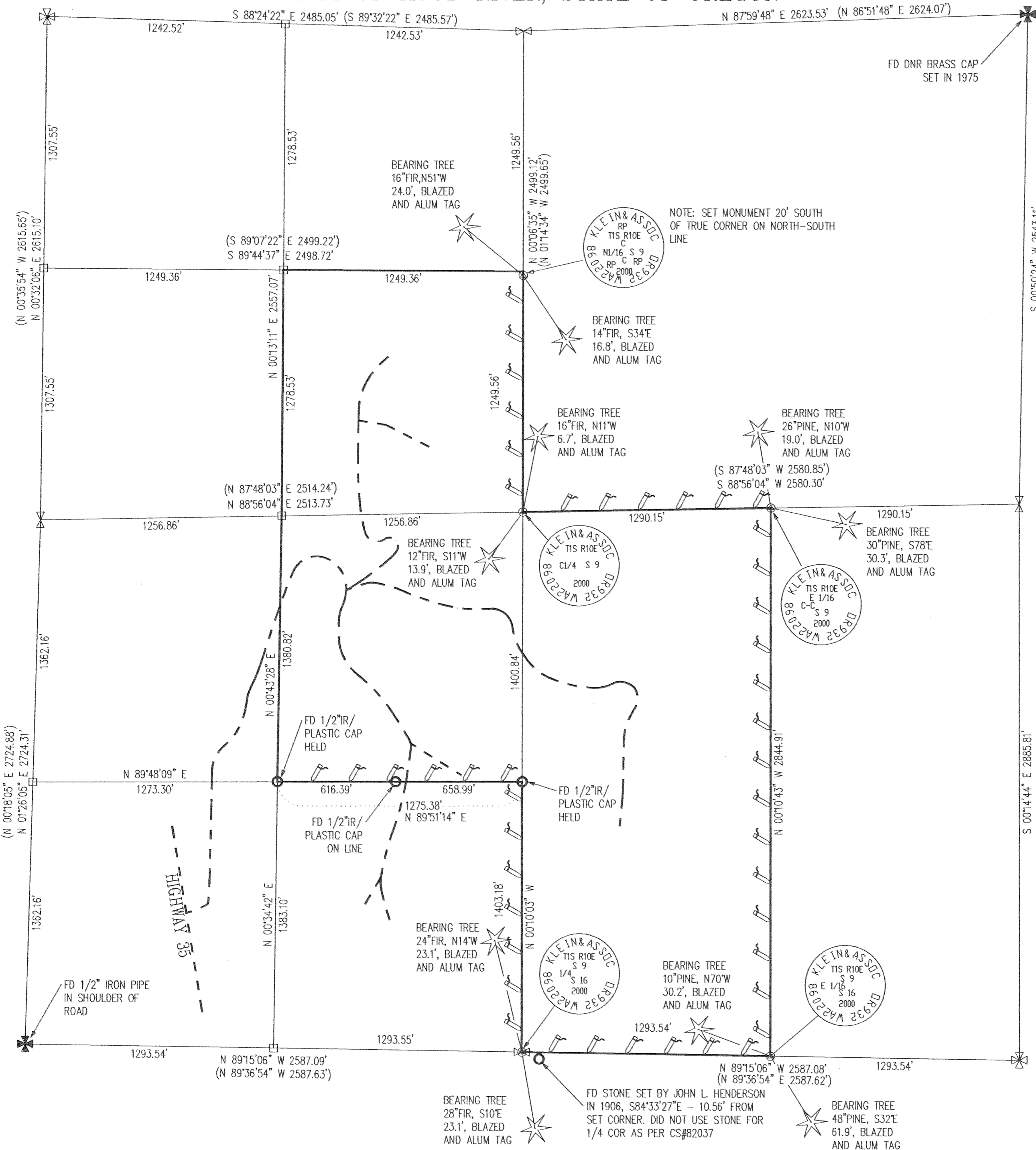

S 00°50'24" W 2543.11'
(N 00°17'36" W 2543.64')

S 00°14'44" E 2885.81'
(S 01°22'44" E 2886.41')

Reed: 5-16-01 1100
15 10 9 500/800 CS 2001 086