

SURVEY IN
SE 1/4, NW 1/4, SEC 36, T 3 N, R 10 E, WM
CITY OF HOOD RIVER, STATE OF OREGON
3N10 36BD TAX LOT 5700

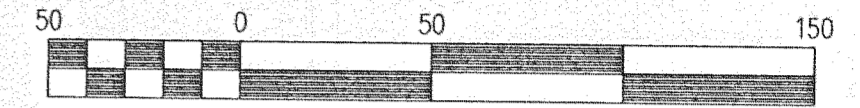

Scale 1" = 50 ft

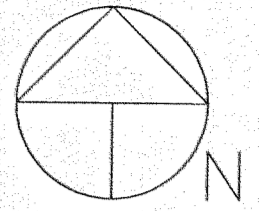
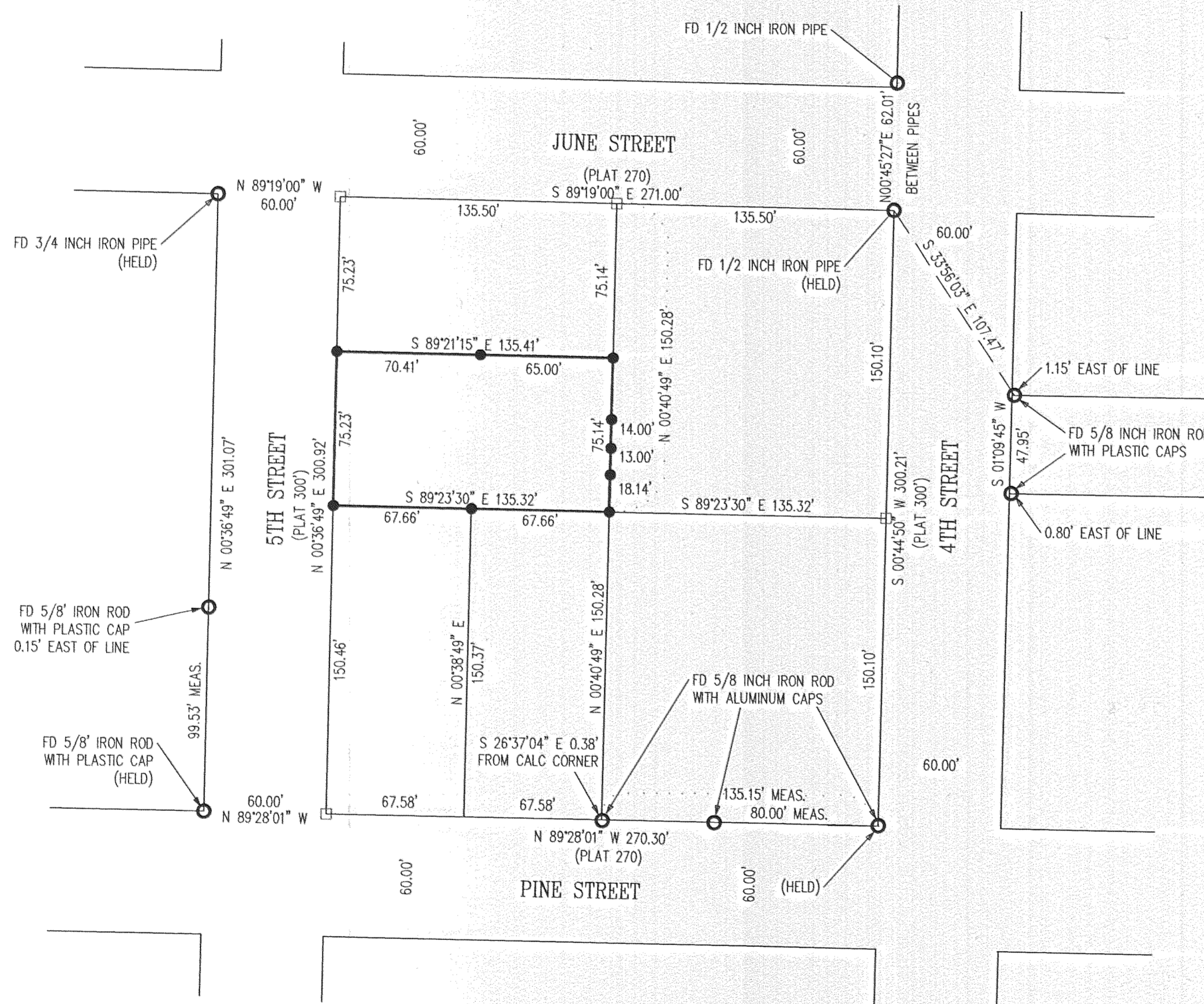

LEGEND

- = SET 5/8" IR WITH PLASTIC CAP MARKED OR #932 & WA #22098 EXCEPT AS NOTED
- = FOUND MONUMENT AS NOTED
- = CALCULATED CORNER AS NOTED

REFERENCE SURVEYS

SURVEY BY TERRA SURVEYING, JULY 1986
COUNTY SURVEY #86051

SURVEY BY NEWTON SURVEYING, JANUARY 1972
COUNTY SURVEY #7208

SURVEY BY KLEIN & ASSOC. OCTOBER 1988
COUNTY SURVEY #88061

NARRATIVE OF SURVEY

THE PURPOSE OF THE SURVEY WAS TO LOCATE THE BOUNDARY'S OF THE SOUTH 1/2 OF LOT 2, BLOCK 7, PARKHURST ADDITION TO THE CITY OF HOOD RIVER, STATE OF OREGON. I FOUND THE BLOCK CORNERS AT THE NORTHEAST AND SOUTHEAST CORNERS AND HELD THEM. ALSO I FOUND THE NORTHEAST AND SOUTHEAST CORNERS OF BLOCK 6 AND HELD THEM. THIS MADE JUNE AND 4TH STREET WIDER THAN THE PLAT, BUT THIS APPEARS TO BEST REPRESENT THE OWNERSHIP IN THIS BLOCK. ADDITIONAL MONUMENTS WERE SET ALONG THE EAST AND SOUTH LINE AT THE REQUEST OF THE OWNER. ALL MONUMENTS FOUND AND ESTABLISHED, ALONG WITH THE MEASURED BEARINGS AND DISTANCES ARE SHOWN HEREIN.

SURVEY FOR
ROSALIE THOMSEN

REGISTERED
PROFESSIONAL
LAND SURVEYOR

OREGON
JULY 17, 1970
ANTHONY C. KLEIN
932

EXPIRES: JUNE 30, 2001

FILED

JUN 27 2001

Rosalee Thomsen
COUNTY SURVEYOR
DEPUTY



Klein & Assoc.

LAND SURVEYING
1203 12TH STREET, SUITE H
HOOD RIVER, OREGON 97031
Tele: (541)386-3322
DATE SURVEYED: MAY 2001
JOB NO.: 01028
REVISED 6-6-01

6/22/01

CS 2001 035