

PARTITION IN THE
NE 1/4, SEC 7, T 2 N, R 8 E, WM
CITY OF CASCADE LOCKS, STATE OF OREGON

FILED
RECORDS AND ASSESSMENT
HOOD RIVER CO.
Apr 30 12 00 PM '01

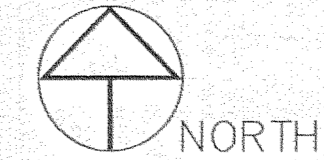

PARTITION PLAT NO. 200115P

Instrument received on the 30th day of
April, 2001 at 12:00 P.M.

[Signature]
Hood River County Director of Records
and Assessments

SURVEYS CERTIFICATE

I, Anthony C. Klein, being first duly sworn, depose and say that I have correctly surveyed and marked with proper monuments the lands represented on this Partition Plat, the boundaries being described in Instrument No. 20002429 dated 6-30, 2000, Hood River County Records, to DAVID C HENDRICKSON AND JULIE F. HENDRICKSON.

[Signature]
ANTHONY C. KLEIN PLS 932

ACKNOWLEDGEMENTS

We the owners of the land shown herein, hereby declare that this division of land has been made with our free consent and in accordance with our desires.

[Signature] 2-6-01
NAME: _____ Date

[Signature] 2-6-01
NAME: _____ Date

STATE OF OREGON }
COUNTY OF Hood River } ss

Subscribed and sworn to before me on this
6th day of February, 2001
by *[Signature]*

Notary Public for the State of Oregon
My commission expires 1/19, 2004

APPROVALS

I hereby certify that all taxes and assessment due hereon have been fully paid as required by law.

[Signature]
Hood River County Director of Budget and Finance.

I hereby certify this partition was examined and approved as of this 12th day of February, 2001

[Signature]
Hood River County Surveyor

I hereby certify this partition was examined and approved as of this 27th day of April, 2001

[Signature]
City Manager Cascade Locks

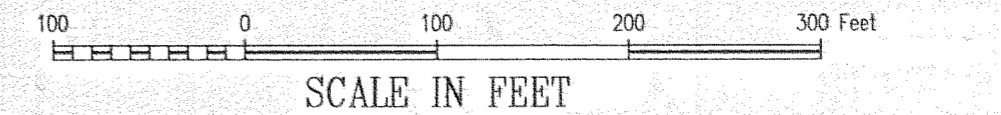
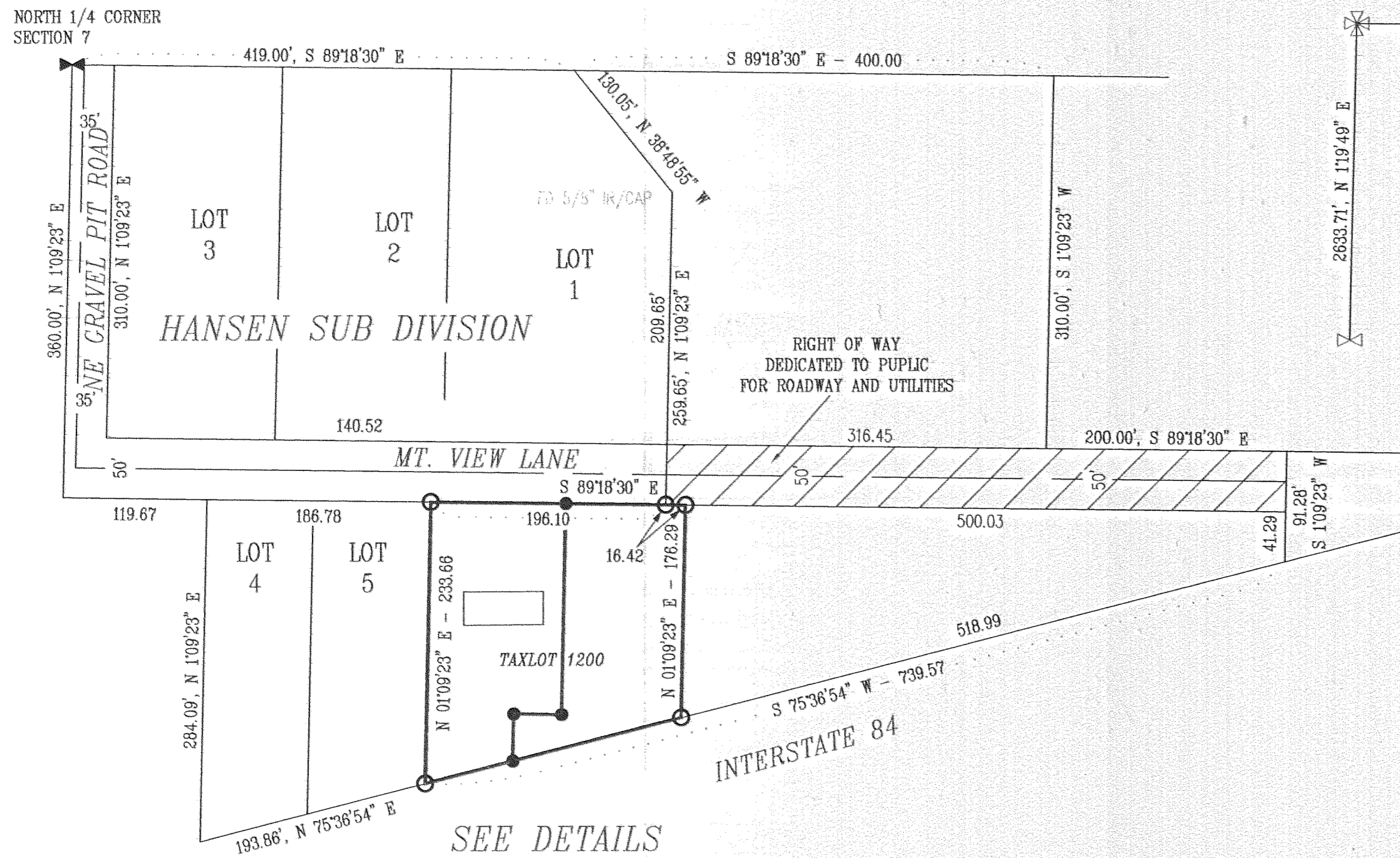

SECTION BREAK DOWN
SEC 7, T 2 N, R 8 E, WM

LEGEND

- = SET 5/8" IR WITH PLASTIC CAP MARKED OR #932 & WA #22098 EXCEPT AS NOTED
- = FOUND MONUMENT AS NOTED
- = CALCULATED CORNER AS NOTED
- ⊠ = CALCULATED 1/4 COR AS NOTED
- ⊞ = CALCULATED SEC COR AS NOTED
- ⊞ = FOUND 1/4 COR AS NOTED
- ⊞ = FOUND SEC COR AS NOTED

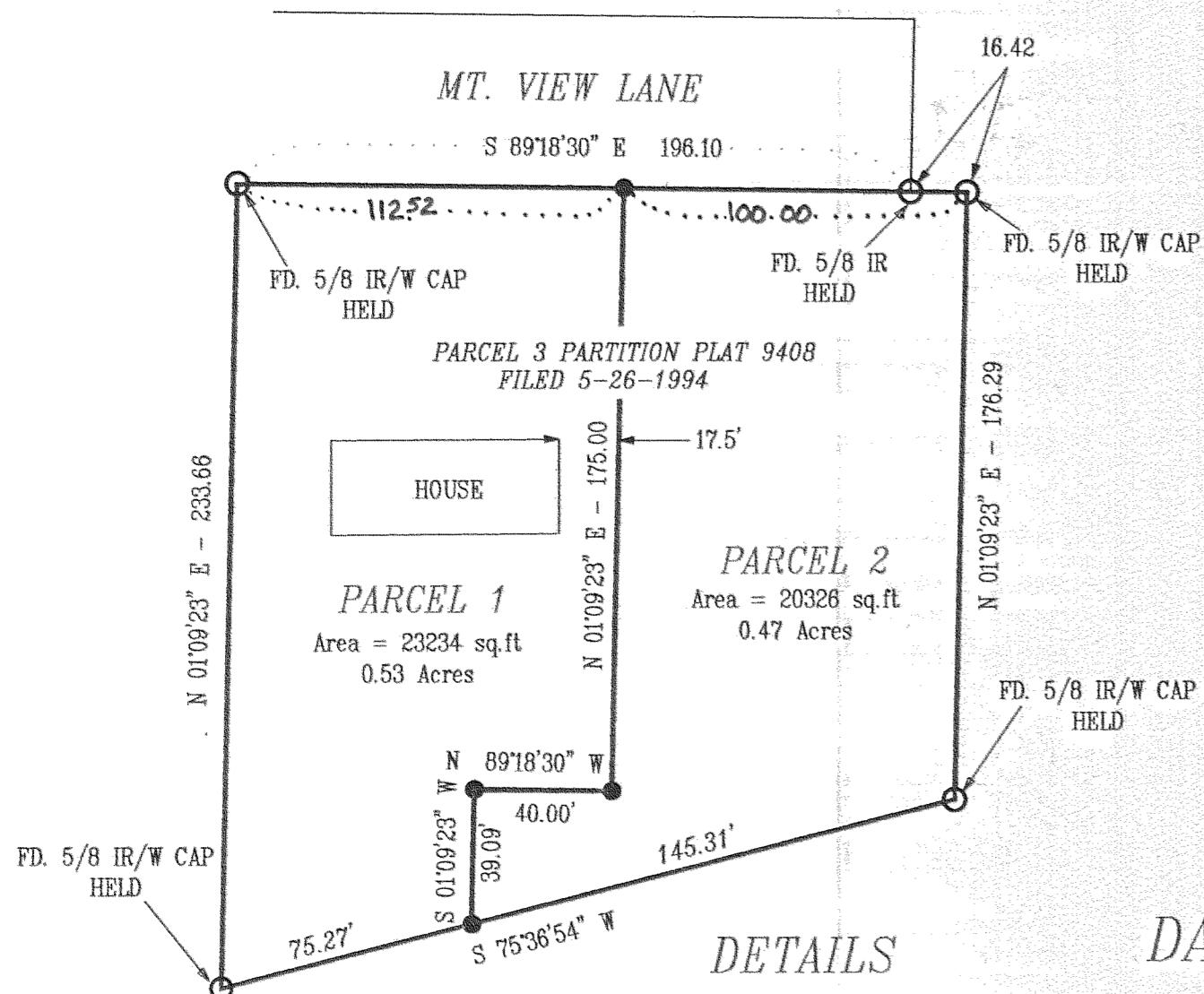

NARRATIVE OF SURVEY

THE PURPOSE OF THIS PARTITION IS TO DIVIDE THE PARCEL INTO TWO SEPARATE PARCELS AS SHOWN. A PREVIOUS SURVEYS PREPARED BY ARE FIRM LOCATED THE BOUNDARY OF THIS SURVEY. ALL MONUMENTS FOUND AND ESTABLISHED ALONG WITH THE MEASURED BEARINGS AND DISTANCES ARE SHOWN HEREIN.

REFERENCE SURVEYS

- SURVEY BY KLEIN & ASSOC. SEP 1984 CS #84064
- SURVEY BY BISHOP SURVEY AUG 1987 CS #87047
- SURVEY BY KLEIN & ASSOC., SEPT & DEC 1991

PARTITION FOR
DAVID AND JULIE HENDRICKSEN

FILED

MAY 3 2001

[Signature]
COUNTY SURVEYOR

REGISTERED
PROFESSIONAL
LAND SURVEYOR

OREGON
JULY 17, 1970
ANTHONY C. KLEIN
932

EXPIRES 6-30-01



Klein & Assoc.

LAND SURVEYING
1203 12th Street Suite H
Hood River, Oregon 97031
Tele: (541)386-3322
DATE SURVEYED: JAN. 2001
JOB NO.: 01004

2N 8 7A 1200

2001034

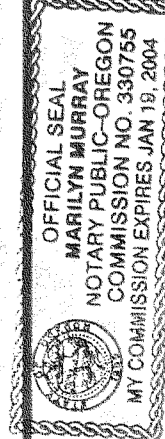

Certified to be a true and correct copy of the ORIGINAL
Dep. of Records & Assessment
by *[Signature]* Deputy

APR 30 2001