

SURVEY IN
 PORTIONS OF LOTS 6,7,8, IN BLOCK 8
 WINANS ADDITION IN THE CITY OF HOOD RIVER
 NE 1/4, SEC. 36, T 3 N, R 10 E, WM
 HOOD RIVER COUNTY, STATE OF OREGON

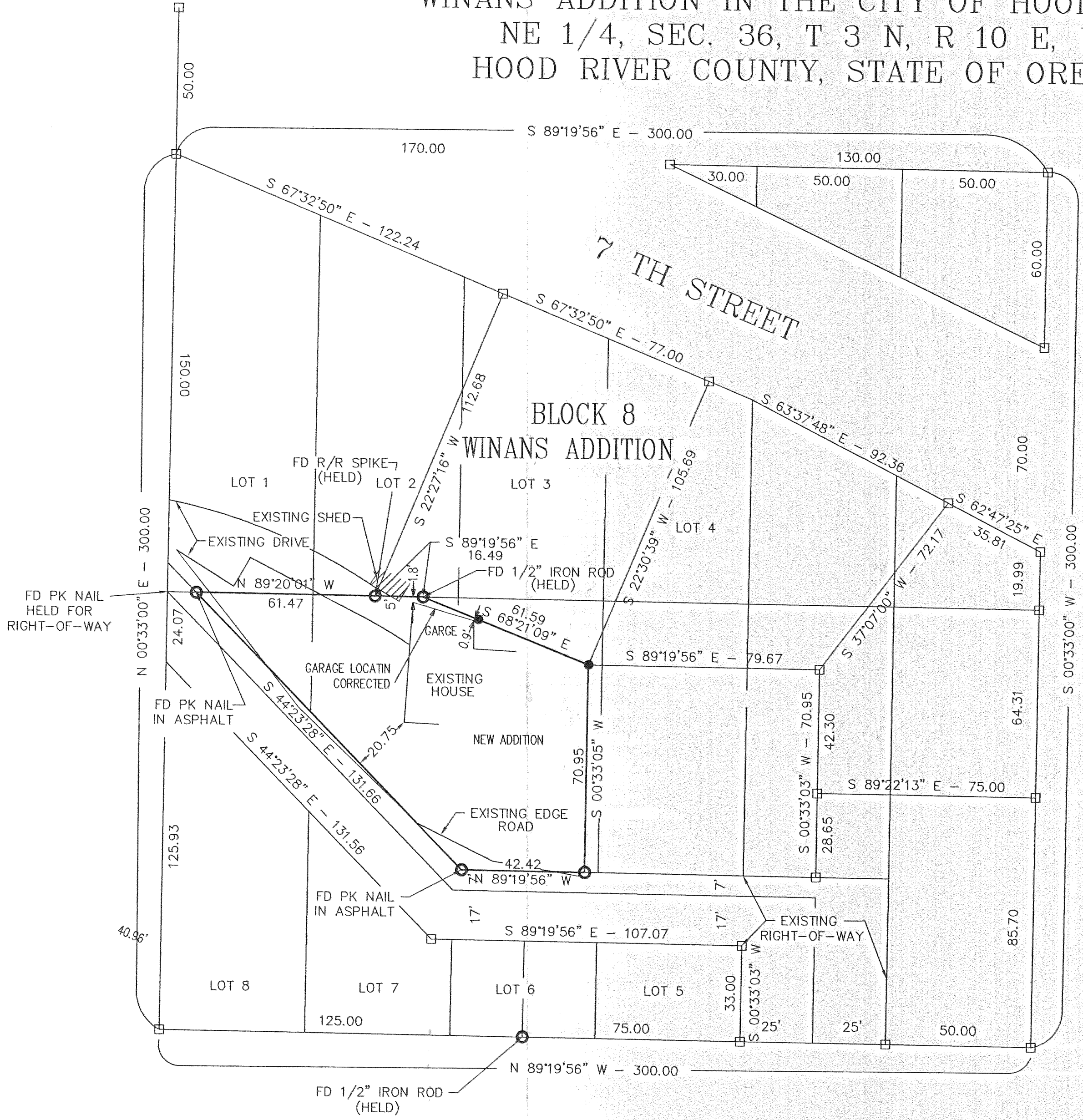
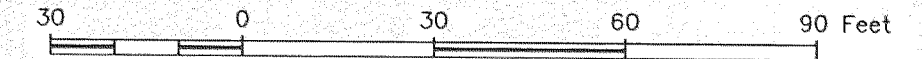

LEGEND

- = SET 5/8" IR WITH PLASTIC CAP MARKED OR #932 & WA #22098 EXCEPT AS NOTED
- = FOUND MONUMENT AS NOTED
- = CALCULATED CORNER AS NOTED
- ⊠ = CALCULATED 1/4 COR AS NOTED
- ⊠ = CALCULATED SEC COR AS NOTED
- ⊠ = FOUND 1/4 COR AS NOTED
- ⊠ = FOUND SEC COR AS NOTED

REFERENCE SURVEYS

- SURVEY BY DLC SURVEYING, MAR 3, 1978
CS #78019
- SURVEY BY DLC SURVEYING, JAN 2, 1978
CS #78008
- SURVEY BY DLC SURVEYING, FEB 14, 1977
CS #77014

NARRATIVE OF SURVEY

THE PURPOSE OF THE SURVEY WAS TO REVISE THE PREVIOUS SURVEY, KA 96050 (CS 96069), TO SHOW THE CORRECTED LOCATION OF NORTHERLY PORTION OF THE GARAGE AND TO RESET THE NORTHEAST CORNER OF THE PROPERTY. ALSO AN ADDITIONAL IRON ROD WAS SET ON LINE ALONG THE NORTH BOUNDARY. ALL MONUMENTS FOUND ALONG WITH THE THE CORNERS SET ARE SHOWN HEREIN.

SURVEY
 FOR
 ELLEN & KEVIN CLARKE

REGISTERED
 PROFESSIONAL
 LAND SURVEYOR

Anthony C. Klein

OREGON
 JULY 17, 1970
 ANTHONY C. KLEIN
 932

EXPIRES 6-30-~~97~~
 2001

FILED

APR 18 2001
Barclay Roberts
 COUNTY SURVEYOR

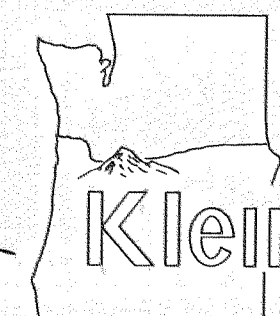

Klein & Assoc.

LAND SURVEYING
 1109 Country Club Road
 Hood River, Oregon 97031
 Tele: (503)386-3322
 DATE RESURVEYED: APRIL 2001
 JOB NO: 96050

3N1036AB 6201

Read 4-17-01 1500

2001 030