

AMENDED PLAT
OF
IDLEWILD ADDITION

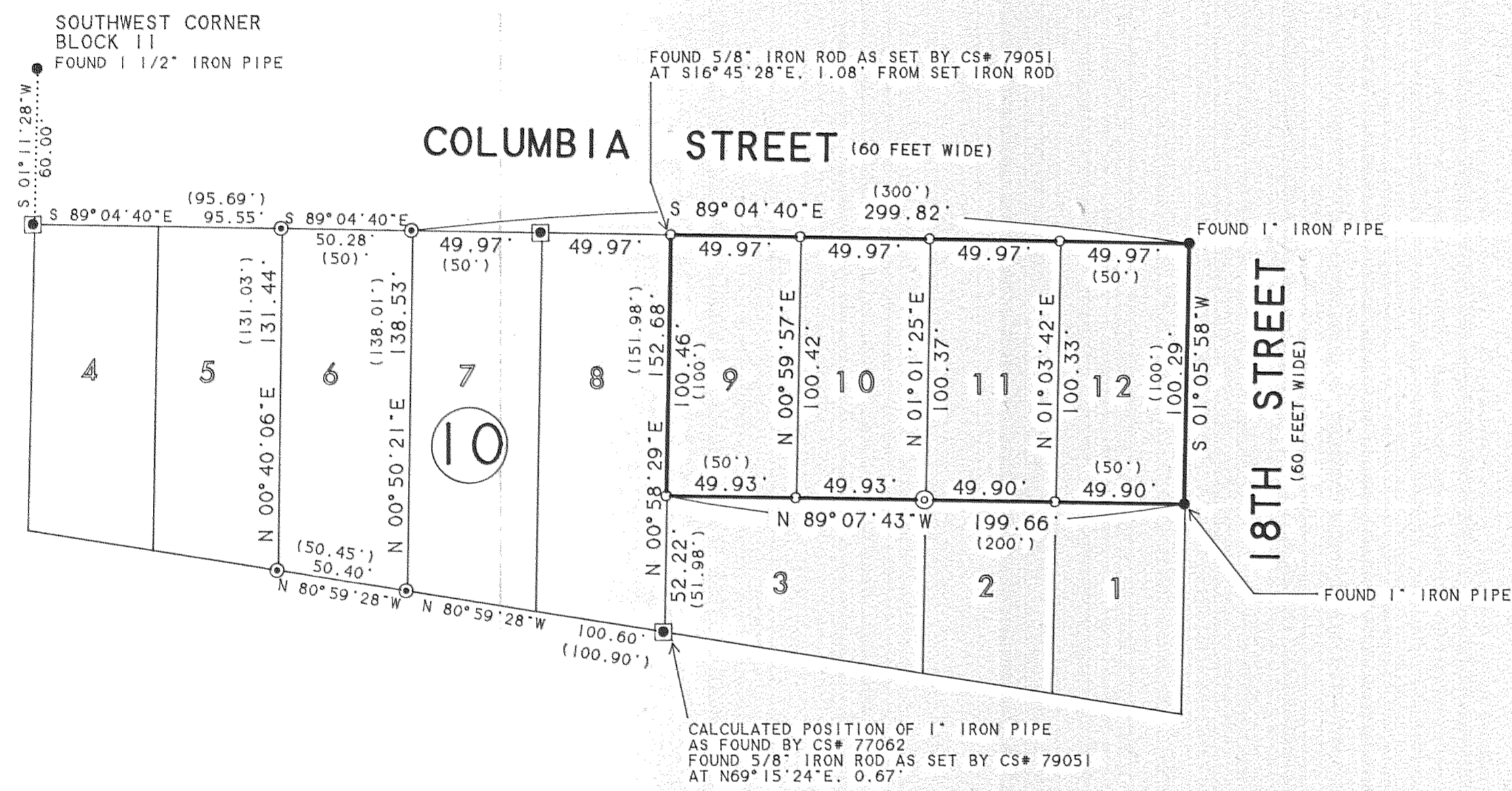

SCALE 1" = 50 FEET

BASIS OF BEARING: ASSUMED



REGISTERED
PROFESSIONAL
LAND SURVEYOR

Kevin Dowd

OREGON
JULY 26, 1989
KEVIN DOWD
2393

RENEW DATE: 12-31-01
FEBRUARY 05, 2001

NARRATIVE:

THE PURPOSE OF THIS SURVEY IS TO ESTABLISH THE BOUNDARIES OF LOTS 9, 10, 11 AND 12, BLOCK 10, "AMENDED PLAT OF IDLEWILD ADDITION". LOT CORNERS WERE ESTABLISHED AT PROPORTIONATE PLAT MEASUREMENT, HOLDING THE FOUND MONUMENTS AS SHOWN. TWO EXISTING SURVEYS OF RECORD WITH DIFFERING BOUNDARY RESOLUTIONS WERE FOUND FOR LOTS 7 AND 8. THIS SURVEY ACCEPTED THE RESOLUTION OF CS# 77062. FALLINGS TO THE MONUMENTS AS SET BY CS# 79051 ARE SHOWN.

LEGEND:

- SET 1/2" IRON ROD WITH YELLOW PLASTIC CAP STAMPED "WYEAST SURVEYS PLS 2393"
- FOUND MONUMENT AS NOTED
- ⊙ FOUND 5/8" IRON ROD WITH RED PLASTIC CAP AS PER CS# 97032
- ⊙ FOUND 1/2" IRON ROD AS PER CS# 7617
- ⊠ CALCULATED POSITION, NOT FOUND OR SET

(xxx) PLAT DATA

RECORD OF SURVEY

TAX LOT 1600, 3N 10 26DC

LOTS 9, 10, 11 AND 12, BLOCK 10
AMENDED PLAT OF IDLEWILD ADDITION
IN THE CITY OF HOOD RIVER
HOOD RIVER COUNTY OREGON

FOR: BOB AND JANE BERGERON

FILED

MAR 27 2001
Kevin Dowd
COUNTY SURVEYOR
DEPUTY

WYEAST SURVEYS
KEVIN DOWD
4399 WOODWORTH DR
MT. HOOD, OR 97041
(541) 352-6065

RECD 3-18-01 1000

2001 023