

BOUNDARY LINE ADJUSTMENT IN  
SW 1/4, SE 1/4, SEC. 21, T 2 N, R 10 E, WM  
HOOD RIVER COUNTY, STATE OF OREGON

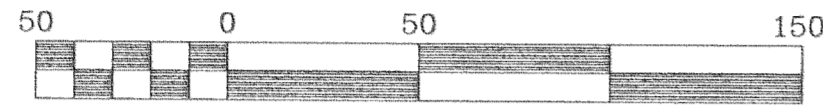

Scale 1" = 50 ft

NUMBER	DELTA	CHORD DIR.	R FT	L FT	LC FT
C1	33°15'15"	N 21°54'25" E	89.32	51.84	51.11
C2	72°57'52"	N 50°05'50" E	41.93	53.40	49.86
C3	79°09'07"	N 32°41'42" W	48.01	66.33	61.18
C4	57°56'46"	N 33°23'37" E	25.00	25.28	24.22
C5	13°06'08"	N 68°55'03" E	25.00	5.72	5.70

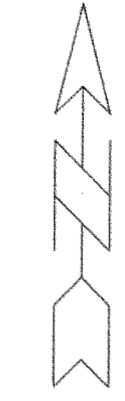

BASIS OF BEARING  
SURVEY BY KLEIN & ASSOC.  
JOB #98022

REFERENCE SURVEYS  
SURVEY BY DLC SURVEYING  
CS #85063  
SURVEY BY KLEIN & ASSOC.  
JOB #98022

NUMBER	DIRECTION	DISTANCE
L1	S 88°08'37" W	28.99 FT
L2	N 00°03'54" W	118.62 FT
L3	N 58°36'58" W	91.74 FT
L4	N 51°24'21" W	51.05 FT
L5	N 88°08'37" E	144.38 FT
L6	N 04°25'14" E	26.49 FT
L7	N 75°28'07" E	35.28 FT
L8	N 67°44'01" W	33.69 FT
L9	N 80°37'14" W	63.16 FT
L10	S 89°13'05" W	66.80 FT
L11	N 78°47'19" W	119.99 FT
L12	S 80°45'36" E	19.32 FT

LEGEND

- = SET 5/8" IR WITH PLASTIC CAP MARKED OR #932 & WA #22098 EXCEPT AS NOTED
- = FOUND MONUMENT AS NOTED
- = CALCULATED CORNER AS NOTED
- ⊠ = CALCULATED 1/4 COR AS NOTED
- ⊗ = CALCULATED SEC COR AS NOTED
- ⊕ = FOUND 1/4 COR AS NOTED
- ⊗ = FOUND SEC COR AS NOTED
- = EXISTING FRUIT TREES
- = CENTER LINE OF RIGHT-OF-WAY
- - - = EDGE OF RIGHT-OF-WAY
- - - = EXISTING GRAVEL DRIVEWAY

**FILED**

MAR 14 2001  
*Ronald J. Klein*  
COUNTY SURVEYOR  
DEPUTY

SE CORNER SEC. 21  
AS PER DLC SURVEYING

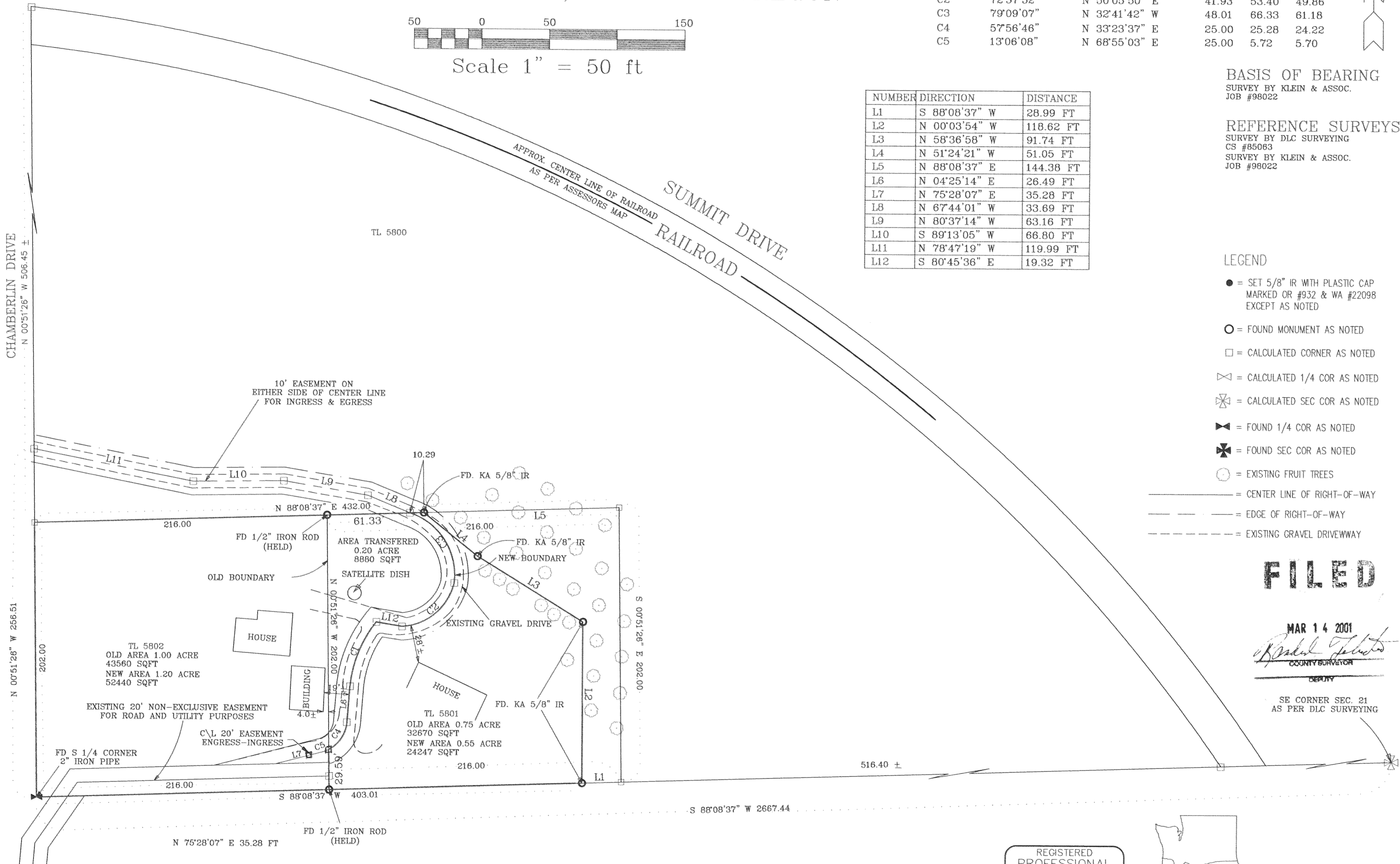

BOUNDARY LINE ADJUSTMENT  
FOR  
JAMES SIMMS

NARRATIVE OF SURVEY  
THE PURPOSE OF THIS SURVEY IS TO ADJUST THE BOUNDARY BETWEEN TAX LOT 5801 AND 5802 TO THE CENTER LINE OF THE EXISTING RIGHT-OF-WAY. ALL MONUMENTS FOUND AND ESTABLISHED ALONG WITH THE MEASURED BEARING AND DISTANCES ARE SHOWN HEREIN.

REGISTERED PROFESSIONAL LAND SURVEYOR  
*Anthony C. Klein*  
OREGON  
JULY 17, 1970  
ANTHONY C. KLEIN  
932  
Expires 6-30-01

**Klein & Assoc.**  
LAND SURVEYING  
1203 12TH STREET SUITE H  
Hood River, Oregon 97031  
Tele: (503)386-3322  
DATE SURVEYED: FEB. 2000  
JOB NO.: 00005

REVISED: JULY 18, 2000 2N 10 21 5801/5802

2000 2-20-01 0330 2001 01B