

# BOUNDARY LINE ADJUSTMENT IN SW 1/4, SE 1/4, SEC. 21, T 2 N, R 10 E, WM HOOD RIVER COUNTY, STATE OF OREGON

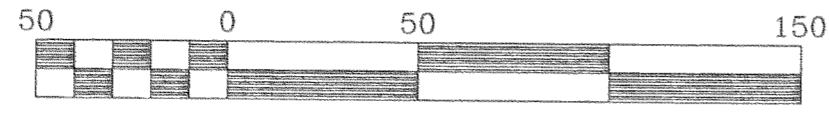

Scale 1" = 50 ft

NUMBER	DELTA	CHORD DIR.	R FT	L FT	LC FT
C1	33°15'15"	N 21°54'25" E	89.32	51.84	51.11
C2	72°57'52"	N 50°05'50" E	41.93	53.40	49.86
C3	79°09'07"	N 32°41'42" W	48.01	66.33	61.18

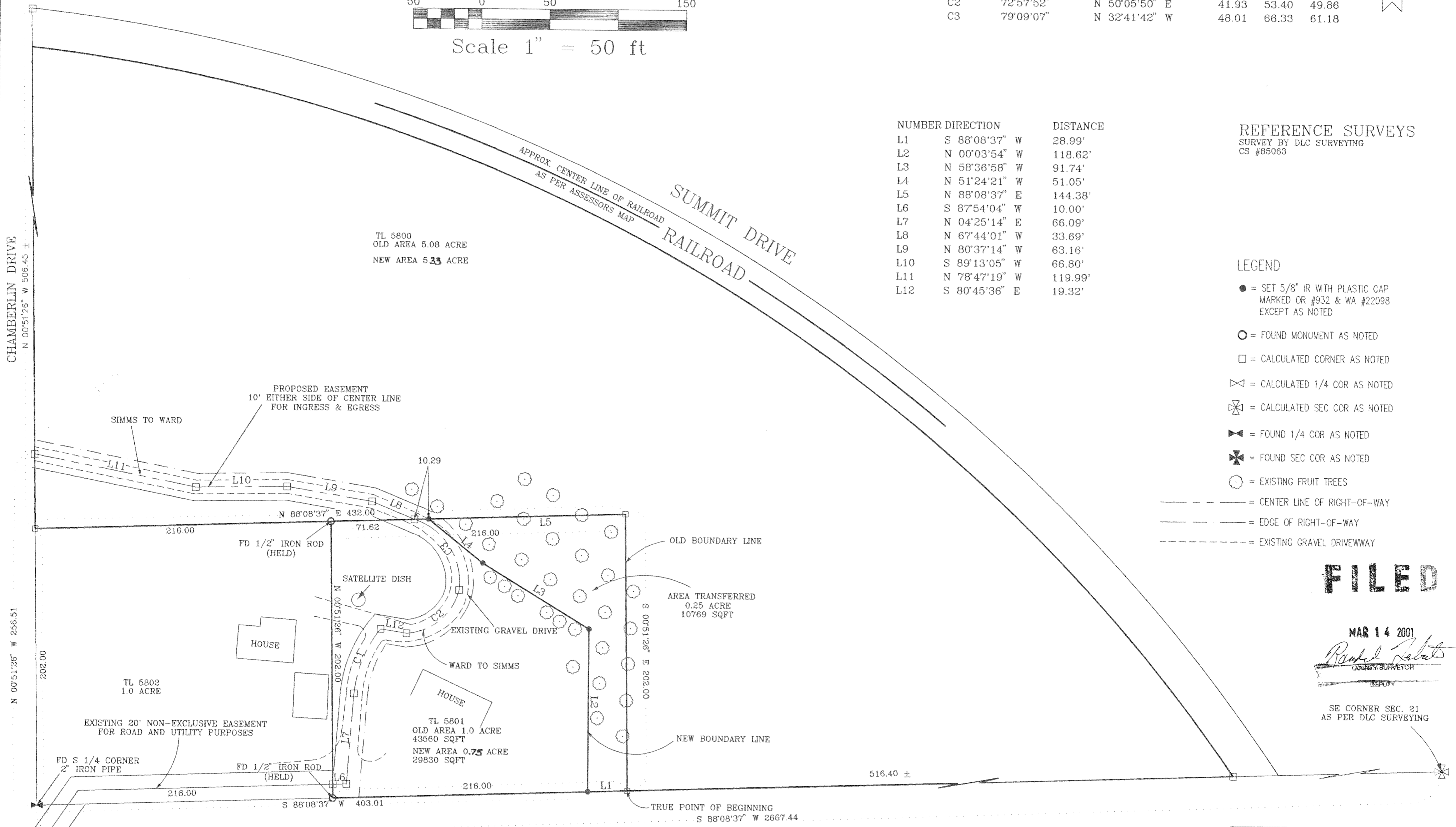

NUMBER	DIRECTION	DISTANCE
L1	S 88°08'37" W	28.99'
L2	N 00°03'54" W	118.62'
L3	N 58°36'58" W	91.74'
L4	N 51°24'21" W	51.05'
L5	N 88°08'37" E	144.38'
L6	S 87°54'04" W	10.00'
L7	N 04°25'14" E	66.09'
L8	N 67°44'01" W	33.69'
L9	N 80°37'14" W	63.16'
L10	S 89°13'05" W	66.80'
L11	N 78°47'19" W	119.99'
L12	S 80°45'36" E	19.32'

**REFERENCE SURVEYS**  
SURVEY BY DLC SURVEYING  
CS #85063

**LEGEND**

- = SET 5/8" IR WITH PLASTIC CAP MARKED OR #932 & WA #22098 EXCEPT AS NOTED
- = FOUND MONUMENT AS NOTED
- = CALCULATED CORNER AS NOTED
- ⊠ = CALCULATED 1/4 COR AS NOTED
- ⊞ = CALCULATED SEC COR AS NOTED
- ⊞ = FOUND 1/4 COR AS NOTED
- ⊞ = FOUND SEC COR AS NOTED
- = EXISTING FRUIT TREES
- = CENTER LINE OF RIGHT-OF-WAY
- = EDGE OF RIGHT-OF-WAY
- = EXISTING GRAVEL DRIVEWAY

FILED

MAR 14 2001  
*Rachel Roberts*  
COUNTY SURVEYOR  
OREGON

SE CORNER SEC. 21  
AS PER DLC SURVEYING

## BOUNDARY LINE ADJUSTMENT FOR JAMES SIMMS

**NARRATIVE OF SURVEY**

THE PURPOSE OF THIS SURVEY WAS TO ADJUST THE BOUNDARY BETWEEN TAX LOT 5800 AND 5801. THE BOUNDARY ADJUSTMENT WHICH IS TO PROVIDE AN APPROXIMATE 10 FEET SET BACK FROM THE EXISTING CHERRY TREES FOR FARM EQUIPMENT USE. ALL MONUMENTS FOUND AND ESTABLISHED ALONG WITH THE MEASURED BEARINGS AND DISTANCES ARE SHOWN HEREIN.

REGISTERED  
PROFESSIONAL  
LAND SURVEYOR

OREGON  
JULY 17, 1970  
ANTHONY C. KLEIN  
932

Expires 6-30-01



**Klein & Assoc.**  
LAND SURVEYING  
1203 12TH STREET SUITE H  
Hood River, Oregon 97031  
Tele: (503)386-3322  
DATE SURVEYED: AUG. 1999  
JOB NO.: 98022

ZN 10 21 5800/5801

Rec'd 2-20-01 0830

2001 017